Today

Says Churchill to Shaw
One Short Story
Other Prohibition News
The Next War, Where?

By Arthur Brisbane

WINSTON CHURCHILL does not like things said by Bernard Shaw and Lady Astor on their return from Russia and skirts close to the edge of the British libel law, telling what he thinks of them.

He describes Shaw, "preaching ownership of all forms of wealth by the state," and adds, "but no one squealed more shrilly than he when Lloyd George introduced the super-taxes on incomes."

Churchill criticizes Lady Astor for her friendly comment on Russian methods, lugging in the fact that Lord Astor, the week before his wife went to Russia, "had been awarded fifteen million dollars returned from taxation by the American courts."

An interesting word-war may follow Churchill's attack on the two, well able to talk back.

Lady Astor might decline the discussion on the ground that Churchill is unworthy of her verbal steel, being only half, while she is one hundred per cent American.

With England in her present condition, Britishers might be grateful for new ideas, brought from Russia, or anywhere.

One short police story in New York lights up our civilization, its politics, finance, prohibition, all included.

A young state senator from New Jersey, visiting a lady in New York, spent much of the night "helping her to drink four or five bottles of gin." That seems a good many, but the police say it was done.

Then the lady shot the senator, and he probably will die. Neither cares to talk about it.

The governor of New Jersey wants to know how the woman got various checks drawn to her order by the state of New Jersey, and who put her, a resident of New York City, on a New Jersey payroll.

Following the horrible killing of two young girls and two high school boys, in Michigan, the governor of that state says things that interest all sincere prohibitionists, or ought to.

He says the three murderers killed the four young people, robbing and burning their bodies to get more money to buy "white mule," a bootleg poison that made murderers of them.

Governor Brucker learns that there are, just outside of Michigan cities, "thousands of resorts where poisonous moonshine and liquors made from raw alcohol are sold, almost openly."

These resorts, the governor of Michigan says, "pander to our young folks and act as rendezvous. They are responsible for our crowded prisons and the crime wave that is a challenge to the state."

The governor might have added that the four boys and girls had been trailed by their killers from a roadside inn to the secluded spot where they parked their car.

The governor's demand that bootleg whiskey and the resorts that sell it be wiped out is, and will remain futile while prohibition lasts.

The most earnest prohibitionist, convinced that his theory ought to succeed, whether it does or not, must admit that it has not kept its promise to "empty the prisons."

The government seized in a fashionable quarter of New York city an enormous still producing nearly 30,000 gallons of alcohol daily, and actually yielding profits between eight and ten million dollars a year. Quite an industry.

The law allows confiscation of real estate thus employed. The government takes steps to confiscate and the New York Title Company asks, "What about my mortgage for $1,800,000, placed on the property, in good faith, before you seized it."

New Yorkers are moaning about their real estate hit by hard times, taxed destructively by a city government that spends in a year one hundred millions more than the federal government spent before the war.

If now the government can seize property used by bootleggers, even though its owner knows nothing of the law violation, the real estate cup of sorrow will be running over.

Numerous prophets, telling you when and where the next war will start and "wipe out white civilization," overlooks Asia.

Continued on Page 4, Column 7

WEATHER
Fair Monday and probably Tuesday; not much change in temperature; gentle westerly winds.
High tide 3:19 a. m.; 3:48 p. m.
Sun rises 5:32; sets 7:44.

The American is the only Boston daily paper using Universal Service and International News Service

BOSTON EVENING AMERICAN

A HOME PAPER FOR PEOPLE WHO THINK

FINANCIAL STATE ST.

VOL. 28—No. 124 | Published Daily by N. E. Newspaper Pub. Co. Entered as 2d Class Matter at Boston P. O. | BOSTON, MONDAY, AUGUST 17, 1931 | 2 CENTS | SUNDAY PRICE 3 CENTS

Newton Torture Plot Suspects Sent to Jail

FIRE LIEUT. DIES IN GAS MASK

RICH WIDOW ENDS LIFE IN CEMETERY

Mrs. Elizabeth Bond Sweatt Puts Bullet in Brain in Mt. Auburn

Mrs. Elizabeth Bond Sweatt, 77, widow of the millionaire head of the American Felt Co., shot and killed herself today in the caretaker's office of Mt. Auburn Cemetery, where her husband is buried.

Grief for her husband was the reason for her act, according to relatives, who said she had visited his grave two or three times a week since his death two years ago.

Mrs. Sweatt lived at 9 East st., Wrentham. Under her husband's will she had received the income of his estate of several million dollars, which, with her death, will go to charities.

FOUND IN WASHROOM.

Her husband, William H. Sweatt, was an important witness in the famous Willett-Sears suit against Boston and New York bankers several years ago, which set a record, both for length and amount of award, although the Supreme Court set aside the finding later.

Mrs. Sweatt was found in the washroom of the office, a bullet hole in her right temple and an old-fashioned revolver at her side.

The cemetery, in which are buried many men and women famous in Massachusetts history, is on the Cambridge-Watertown boundary.

NIECE AWAITED HER.

At the time the shot was fired Mrs. Sweatt's niece, Mrs. Marjorie Bond Crowley, of High st., Reading was waiting for her in an automobile at the cemetery gate. A chauffeur was also in the machine, but neither heard the shot.

The body was found by Miss Bessie Yingling, who lives at the Boston Y. W. C. A. She notified cemetery employes, who called the police.

With arrival of police, Mrs. Crowley for the first time learned that something happened to her aunt.

BAIL DOUBLED FOR 5 IN PLOT TO TORTURE

Held on Charge of Attempt to Burn Newton Man to Force the Payment of a Debt

Jail closed today on five men alleged to have intended torturing Warren F. Scott, Newton realtor, to force collection of an asserted $600 debt.

The stunned five who had expected to have their bail of $10,000 each reduced, heard it raised instead to $20,000 in Newton court this morning when they were held for the Grand Jury—and then they went to East Cambridge jail in lieu of the bonds.

A sixth man was in the alleged torture party, police testified in court, but evidence against him will be presented to the Grand Jury instead of police arresting him now.

The five held in $20,000 each were Arnold Sullivan, 37, a roofing contractor, and his brother, Ralph N. Sullivan, 28, both of Fern st., Melrose; George T. Batchelder, 20, of Cedar St., Beverly; Harold C. Lord, 21, of Essex st., Beverly, and Harry N. Ruest, 22, of Munroe st., Beverly.

SEVERAL CHARGES

All were charged with conspiracy to steal and assault with intent to rob. In addition, Arnold F. Sullivan and Ruest were charged with carrying sawed-off shotguns, while Ralph N. Sullivan was charged with carrying a revolver.

The men intended tieing up Mrs. Scott and their daughter Dorothy,

Continued on Page 2, Column 2

GAS MASK FAILS VICTIM IN CAMBRIDGE TRAGEDY

4
BRESLIN AND THE BODIES OF THE TWO OTHER MEN WERE FINALLY BROUGHT TO SURFACE WITH GRAPPLING IRONS
2
LADDERMAN BRESLIN HURRIED INTO TANK TO AID HIM, TOO, WAS OVERCOME
3
LT. WILLIAM ATKINSON PUT ON MASK TO GET BOTH BERARD AND BRESLIN... BERARD WAS DEAD..... ATKINSON WAS OVERCOME AND DIED...
1
CRANKCASE PLUG FELL INTO TANK. ROCKWELL BERARD TRIED TO GET IT. HE WAS STRICKEN. HIS GROANS WERE HEARD BY ROBERT MURRAY, 14, WHO CALLED HELP.

Photo-diagram where Lieut. William Atkinson of Cambridge Fire Department lost his life trying to rescue man killed by gas fumes in oil sink of garage off Hadley st., North Cambridge. A fellow member of Atkinson's company was overcome in the same sink.

Capt. Arthur Marshall of Engine 1 shown wearing type of gas mask that failed Lieut. Atkinson in latter's attempt to rescue garage mechanic from manhole reeking with fumes. The container of the mask bears this inscription: "Caution, this canister must not be used in atmospheres deficient in oxygen." It is supposed to have been unfit for use in the old oil tank where Atkinson met death. (Staff photos. Other pictures on Page 3.)

GIVES LIFE TRYING TO RESCUE 2 OTHERS

Cambridge Chief Is Charged With Negligence Following Tragedy

Wearing a gas mask which he had fought for months to have adopted by the Cambridge Fire Department, Lieut. William Atkinson, 55, descended into a gas-filled pit today to rescue another fireman and an auto mechanic.

Atkinson collapsed and died before he reached the bottom of the pit, the mask in which he had placed his faith failing him.

Rockwell Berard, 26, of 124 Hampshire st., Cambridge, the auto mechanic, also died from the fumes.

Ladderman James Breslin, of Engine 4, who had gone ahead of Lieut. Atkinson without a gas mask, was hauled out of the pit unconscious, but is recovering.

Removal of Fire Chief James M. Casey was demanded of Mayor Richard M. Russell by Representative Timothy Cronin in a message to the mayor immediately after the tragedy.

NEGLIGENCE CHARGED.

Cronin charged that the fire chief was negligent in failing to have firemen supplied with oxygen-tank masks.

Acting Fire Chief Cutler L. Voss said that oxygen-tank masks were too bulky to take into the pit, even if Atkinson had one. Mayor Russell ordered Voss to conduct a thorough investigation.

The Cambridge mayor said he might call Chief Casey from his vacation if it appears to be necessary. He said the man used by Atkinson was selected on recommendation of experts, although it cost twice as much as other types.

The tragedy occurred in the yard of the Martin LeBeau garage on Hadley st., North Cambridge, after Berard had gone down into the long-unused pit to get a crankcase screw-plug which he had dropped.

He was draining the oil from a

Continued on Page 2, Column 1

CONNOLLY FREE TRAIN IS HALTED IN RED RIOT

Atty. Thomas G. Connolly, brother of James B. Connolly, writer of sea stories, was found not guilty today in municipal court of speaking on Boston Common without a permit.

Connolly was arrested August 1 just before a Red meeting was broken up by 12 other arrests.

Judge Francis J. Good listened only to Connolly after police presented the charges, telling the attorney he need not call other witnesses and finding him not guilty.

Connolly said he talked on the common with a group of friends and had told the group he believed the presence of police with guns was the cause of all the Red riots.

Police Sergt McNeil of the La Grange st. station told the court he warned Connolly several times.

Gangster Coll Seen in Los Angeles Cafe

Los Angeles, Cal., Aug. 17 (INS)—Vincent Coll, whose New York gang is held responsible for slaying of children in Brooklyn, today was sought by police following the report he had been seen in a cafeteria with "Spike" O'Donnell, Chicago beer baron.

Leviathan's Skipper in N. Y. Hospital

New York, Aug. 17 (AP)—Commodore A. B. Randall, captain of the Leviathan, who was stricken at sea with inflammatory rheumatism, returned as a passenger when the ship docked here today. He was taken to a hospital.

AT DYING MAN

The act of an unsung hero saved an Elevated trackwalker from being ground to death at Boylston st. station of the Washington st. tunnel, but the worker died later from injuries received from a fall in the pit.

The trackwalker, Dennis McCarthy, 63, of Semont rd., Dorchester, stumbled as he walked the pit and was rendered semi-conscious when his head hit the track.

A train thundered toward the station but a waiting passenger tore a red flag from the wall and attracted the attention of Motorman Albert L. Scheuler.

Schuler threw the train into reverse and succeeded in stopping before the wheels reached McCarthy.

The passenger refused his name and edged away from the plaudits of those who witnessed the act.

McCarthy was lifted to the platform and taken to City Hospital. He died of a compound fracture of the skull.

He was employed by the Elevated for 41 years and was the father of four sons and two daughters.

Heiress Cleared in Torch Murders

Ann Arbor, Mich., Aug. 17 (AP)—Prosecutor Albert J. Rapp said today that questioning of the three torch slayers who killed and burned two young couples near here last Tuesday had convinced him that Miss Catherine Keller, judge's heiress and friend of one of the slayers, was not involved in the killings.

She will be held in probe of minor points in the crime.

CUNNINGHAM ON HILL FOR BRAVES

FIRST GAME

Cubs....	0	0	0	0	0	.	.	.	.
Braves..	0	0	0	0	0	.	.	.	.

Braves Field, Aug. 17 — The Braves met the Cubs here this afternoon in their second consecutive double header. The Cubs, having taken both games yesterday, the Braves went out to even up today.

FIRST INNING

Cubs—Blair lined to Urbanski. English walked. Cuyler singled to center, English taking third. Bar-

Continued on Page 15, Column 8

Hospital Ousts Mother as She Berates Girl 'Suicide'

Loudly berating her 17-year-old daughter, Sally, for a suicide attempt, Mrs. Bernard Devlin of Decatur st., Charlestown, caused such a scene in the emergency ward in Massachusetts General hospital today that she was ejected.

She had gone to the hospital on insistence of a policeman, after she had said she would not see her daughter again, unless the girl died.

As she emerged from the hospital, after upbraiding the girl in the presence of doctors, nurses and other patients, she blamed the "petting and gin parties of young people nowadays" and declared that her daughter would "be barred from my house forever."

After the disturbance in the emergency ward, the girl was so affected by her mother's words, according to hospital officials, that she had to be removed to another ward and given special treatment.

Sally Devlin swallowed poison before leaping into the Charles River from the Esplanade last night. She was rescued by James Fay of Garden st., West End, assisted by Patrolman Joseph Arsenault. Doctors expect her to recover.

"I watched my daughter closely all her life, but I guess it's the children that are well taken care of that go astray," said the mother. "My daughter won't ever come into my house again, she's barred forever.

"It's the petting parties and the gin parties nowadays that ruin the young people. I tried to keep Sally away from them but she wouldn't come home at a reasonable hour.

CONDEMNS MODERN YOUTH

"She left Saturday evening to go to Roxbury for her pay and she didn't come back. I guess she was afraid to after staying out Saturday night.

"Poor people have enough to worry about, with paying the milk bills and all the other bills, without having to worry about daughters who want to take their own lives.

"The way I see young people these days sitting in the back seats of automobiles, the girls with their dresses up above their knees, nauseates me."

Alfonso's Son to Rest

Fontainbleau, France, Aug. 17 (AP)—The Prince of Asturias, eldest son of former King Alfonso, left here secretly by automobile yesterday to take the rest cure near Montreux, Switzerland.

Good News

In the Day's News

(Further details elsewhere in this edition.)

ERIE'S order for 10,000 steel brake beams will keep mill busy for three months and is largest in three years.

SILK hosiery industry improvement is announced.

AMERICAN lumber industry orders above production for the second successive week.

PRESIDENT PARSON of Woolworth expresses confidence in near-term business.

MORRIS PLAN leaders report turn for better.

SOME BAY STATE banks describe volume of new deposits offerings as a "flood."

MAJOR aviation line reports large gain in number of passengers carried.

U. S. Fliers to Pay Jap Fines Tomorrow

Tokyo, Aug. 17 (AP)—Clyde Pangborn and Hugh Herndon, Jr., said today they would pay tomorrow the fines of $1025 levied against each of them for taking photographs while flying over fortified Japanese territory.

Balances and Receipts

Washington, Aug. 17—Today's Treasury balance, $115,765,565; U. S. Customs receipts, $17,746,556.

In Today's American

Amusements	8
Classified Ads	21
Comic Page	20
Crossword Puzzle	17
Daily True Story	12
Edgar A. Guest	17
Financial	18, 19
Grand Hotel	14
Loves of Charlie Chaplin	8
Magazine Fiction	14
Man Abo t Town	7
Martha Lee	8
Political Notes	17
Port News	21
Radio	12
Society	8
Sports	15, 16, 17
This Is Life, by Prof. Rogers	11

Stars in Today's American

O. O. McINTYRE — The Limehouse District

MAY CHRISTIE — Society at Resorts

BURRIS JENKINS — Little Darlin' With th' Divil in His Heart

ROBERT E. ROGERS — "This Is Life"

EDGAR A. GUEST — The Tramp Discovers Golf

ELSIE ROBINSON — "My Country 'tis of Thee"

GILBERT SELDES — "True to Type"

HELEN ROWLAND — Don't Marry a Love Addict

GERMANY'S RED TIDE SWEEPING ON BRITISH EMPIRE

BOLSHEVISM IS CALLED BIGGEST WORLD PERIL

Tolischus, After European Survey, Believes Quick Action Can Save England

(EDITOR'S NOTE — Otto D. Tolischus, European director of International News Service, has been a close student of European politics and economics for a great many years. He was stationed at Berlin for several years and during that time visited Moscow, Vienna, Bucharest and many other cities throughout central Europe, he has talked with cabinet ministers and political leaders of all countries. Mr. Tolischus is an American-trained newspaper man.)

By OTTO D. TOLISCHUS.

London, Aug. 17—The German dam against Bolshevism is broken.

Broad streams of Red ideology, pouring through huge gaps and winding through the manifold phases of German life, are beginning to lap the shores of England.

This is the appalling, but world-historic, truth dawning upon Europe and the world.

This is the reason that the British Government has proclaimed a national emergency and rallied statesmen of all parties to help ramify the bulwarks and erect a new line of defense against the rising tide by stabilizing finances through common sacrifice as in time of war.

It is becoming apparent that a great social revolution is sweeping the world, likely to be as fateful

Continued on Page 10, Column 2

GAS KILLS TWO IN CAMBRIDGE

Continued from First Page

truck into the hole, and it is believed this oil, with the gasoline which was mixed with it, created the deadly fumes.

Lieut. Atkinson only last month succeeded in having the fire department adopt gas masks, after long opposition by Fire Chief Casey, who declared they were seldom of any practical use.

On July 26 they were introduced and two days later, after artificial pneumonia leak in a refrigeration plant, Atkinson wrote on his report:

"I used the new gas mask and it worked perfectly."

Today another officer wrote a report of the lieutenant's heroism and death.

Showing Atkinson's mask to newspapermen, Deputy Fire Chief Woodman silently pointed to an inscription upon it:

"This canister must not be used in atmospheres deficient in oxygen."

The gas mask is, however, officially named an "all-service" accessory.

BOY GIVES ALARM.

Berard's employers said that they could not account for his using the manhole to drain the oil into, because it had been the custom for a long time to drain oil out into buckets.

In the midst of the operation he dropped the crankcase plug into the hole. Berade descended the ladder to the bottom of the tank, ten feet below.

A few minutes later Robert Murray, 14, of Hadley st., who happened to walk into the yard, heard Berard's groans. The boy looked into the pit and ran to the North Cambridge police station to give the alarm.

Breslin, armed with grappling irons, descended into the hole to haul Berard out. Before he could attach the irons to the stricken man's body, Breslin was overcome.

While his comrades worked frantically above to haul the two unconscious men to the surface, Lieut. Atkinson donned a gas mask and dropped down the ladder. So strong were the fumes that they penetrated his mask, and he fell across the bodies of Breslin and Berard.

Finally brought to the surface by the grappling apparatus, the three unconscious men were rushed to Cambridge Hospital. Within a short time after their admission Atkinson and Berard died.

Breslin, who was in the hole longer than his lieutenant, rallied from the effects of the gas, and was pronounced on the road to recovery.

FATHER OF TWO

Lieut. Atkinson, one of the most popular officers of the Cambridge department, had been on the regular rolls of the force since 1902. Prior to that time he was for two years a call man and a substitute at Ladder 2.

He was given his lieutenancy in 1912. He was a member of Elks, the Knights of Columbus and Massachusetts State Firemen's Relief Association. He is survived by his widow and two children.

Leo Atkinson, 29, son of the dead fire lieutenant, is somewhere on the Seven Seas aboard the Massachusetts Nautical School training ship Nantucket.

Stanley Howard, a nephew of Lieut. Atkinson, was one of the reporters on the scene when the lieutenant's body was hauled out of the pit.

Ridiculous Rabbit! Vicious Vulture!

U.S.
BE A RABBIT, SAM!
PACIFISTS
HERE WE SEE AN EAGLE BEING URGED TO BECOME A RABBIT!
I DON'T FEEL SAFE!
HOORAY EATS!
EUROPE
U.S.
BYE, BYE, SAM!
PACIFIST
IF THAT EAGLE CHANGES HIMSELF INTO A RABBIT HE WILL BE INVITING A CERTAIN HUNGRY VULTURE TO LUNCH!
LET 'EM COME, IF THEY DARE!
PLANS FOR DEFENSE
AIRPLANES
SUBMARINES
EUROPE
U.S.
AND THE VULTURE WILL ACCEPT THE INVITATION!
THE EAGLE HAD BETTER STOP LISTENING TO NONSENSE AND PUT IN ALL HIS SPARE TIME ON PLANS FOR SELF-DEFENSE!
OPPER

The line at the top of this picture, written by Mr. Opper himself, expresses the emotions with which the artist gazed upon his own work when it was finished.

It is hard to believe that an eagle, on invitation of a pacifist, would suddenly become a rabbit. But Mr. Opper's picture proves that it is POSSIBLE.

The picture also shows what would happen if Uncle Sam did go too deep into rabbit ways, and changed his sharp beak for a soft muzzle, his sharp claws for little pitter-patter paws, and his lion-heart for a heart of mush.

Let us hope Uncle Sam will not undergo the unhappy lesson that would surely be his if he became an out and out rabbit.

The advice given by Mr. Opper in the lower right hand corner is advice that YOU would give. We hope our Congressmen will see this picture and, if they see it, that they will UNDERSTAND it.

5 CONFESS IN TORTURE PLOT

Continued From First Page

13, and then torturing Scott in front of their eyes, according to stories told by the defendants, Special Officer Francis G. Feeley, the only witness, testified.

Hot irons were to be applied to the realtor's feet to force from him payment of $600 the men alleged to be due from Scott for roofing work on his building projects.

ROUTED BY DOG

They are said to have met Scott outside his home and tried to overpower him, when Mrs. Scott, hearing her husband's calls for help, aroused their police dog, Buddy, sending him to his master's aid. The realtor's assailants fled before the dog's rushes.

30 POLICEMEN NEAR

The men made their escape while 200 yards away, 30 men of the Newton police force maintained fire lines around a two-alarm fire.

At the height of Chief Hughes' investigation, an anonymous telephone to police headquarters sent Sergt. Inspector Patrick F. King and a detail of men to Beverly, where the elder Sullivan was seized. After several hours' grilling he is said to have broken down, told the details of the holdup and named the others.

HEAVILY ARMED

The police reconstruction of the attack on Scott, pieced together from the realtor's story and the alleged confession of Arnold Sullivan revealed that the men came to the Scott home in a closed car of small truck. Scott had just closed the garage doors upon his car and was entering the house when the assailants appeared, heavily armed.

According to Chief Hughes, they planned to bind Scott and wring from him by searing his feet the hiding place of money they believed he had cached in his home.

The Sullivan brothers and Rugg, police said, followed Scott, who recently went into bankruptcy, was accused by the five of failing to include in his list of liabilities the $600 debt which he had against Scott denied responsibility for the alleged debt, telling police that he had merely financed the building project in Stoneham on which the men worked.

Gunman's Girl Pal Stays in Hospital

Worcester, Aug. 17—Helen Galineck, 17-year-old blonde companion of Robert Mahoney of Dorchester before Mahoney was killed in a Leicester gun duel with police, could not be moved from the hospital for court arraignment today.

Mrs. Ouellette, who was injured in a crash of Mahoney's car, is charged with assault with intent to kill State Trooper Walter O'Donnell, police charging she helped driv the car and reloaded Mahoney's pistol during a chase.

Mary Doran, Screen Girl, Secret Bride

San Diego, Aug. 17 (INS)—Mary Doran, screen actress, formerly of New York, and Joseph Sherman, Hollywood publicity man, today were spending their honeymoon at Agua Caliente, Mexico, following a quiet wedding here.

More Rolling Their Own

Washington, Aug. 17—More folks have been rolling their own. Revenue from taxes on cigarette papers have increased.

Bathers, Even With Suits, Are Fined

Wareham, Aug. 17—The sad sea in Onset became sad indeed today as 10 bathers, one of them a demure little lady bather, paid $3 each to Wareham court for going bathing with bathing suits.

The bathers were charged with appearing on the seresta of Onset with bathing suits not covered by a wrap reaching to the knees.

However, the crime drive, which included 11 such defendants in its grip, suffered the temporary loss of one when Miss Jean Wilson of Boston defaulted.

In imposing the fines, Judge Nathan Washburn peered down from the bench and declared to the culprits:

"I hope this will teach you a lesson and have a salient effect on summer resorts."

Those who paid fines were Miss Muriel L. Hinds, 18, of Roberts st., Attleboro; Frank H. Reede, Jr., Warren F. Falconer, John Benson and Thomas Neil, all of Dorchester; John B. O'Keefe of Boston; Joseph T. Bess and Mark D. Hamlin, Jr., both of Lynn, and Alton M. Silva and Joseph Whaley, both of New Bedford.

All pleaded guilty.

N. E. PAVES WAY TO RECOVERY

New England is leading the country in emerging from the depression, according to figures of the New England Council for the first six months of the year.

In eight of nine indexes compiled by the council's statistical department New England is in a better position than the rest of the country by from 2 to 20 per cent.

Cotton consumption is the only point in which New England does not compare favorably with the rest of the country, although in the first six months this section's position has improved from a point 11 per cent lower than the rest of the country to 2 per cent lower.

Officials of the council said the reasons New England has improved so well are development of new products and more aggressive merchandising methods and new and more efficient distribution plans.

Woolworth Head Sees Slump Ended

New York, Aug. 17 (INS)—Business conditions have hit bottom and are now on the upswing, Herbert T. Parson, president of F. W. Woolworth & Co. said today. Parson returned aboard the Leviathan after a vacation in Europe.

"In spite of a few predictions to the contrary from pessimistic bankers the turn in business has been reached," Parson said.

Pioneer Artificial Ice Man Dies at 87

Torrington, Ct., Aug. 17 (AP)—John J. Guilford, who is credited with having installed the first artificial refrigerating system in New York, is dead at 87.

While working as a machinist in New York he installed the refrigerating system 60 years ago in the old Murray Hill Hotel.

THE REST OF THE NEWS

IN THE MUD

Owen Sound, Ont., Aug. 17 (AP)—The U. S. steamer Manitou, operating between Chicago and Mackinac island, was still aground today at Mud lake. Passengers were on board.

THOUSANDS DROWN

London, Aug. 17 (INS)—New floods, following in the wake of sandstorms, were feared today as the results of floods in Hupeh province, China.

Moscow, Aug. 17 (AP)—Rumors that the system of rationing foodstuffs in Russia is to be abolished reached a stage today at which it may be said on good authority that such action is a possibility soon.

OIL HIGHER

Pittsburgh, Aug. 17 (AP)—An increase of five cents a barrel in the price of Pennsylvania grade crude oil was announced today by leading agencies here.

Hungary's Royal Opera to Tour U. S.

New York, Aug. 17 (AP)—J. J. Vincent, managing director of the German Grand Opera company, returned from Europe today with a contract signed by the Hungarian government to present the Royal Opera company of Budapest at Chicago during the 1933 world's fair and later tour the country.

AIRPLANE FINDS LOST JUDGE

Nantucket, Aug. 17 — Judge George M. Poland of the Nantucket probate court and his son Warren, held for five days by motor failure and head winds on their yacht Wardella off Grant Point, were safe at home today, towed to port by a lobster fisherman as friends were conducting a search at sea for them.

The jurist and his son were picked up by Joseph King, while coast guard patrol boats, and private craft were cruising the waters where they put to sea on a fishing trip last Tuesday, with Army and Navy planes assisting in the search.

"We were never in danger, except for the possibility that we might be run down by a steamer in the fog," Judge Poland said, as he came ashore and was greeted by friends about to embark on the search.

"When our motor stalled and the winds checked our progress, we made the best of things and settled down to fish until the wind changed."

Judge Frederick H. Davis, Judge Poland's law partner, sighted the Poland schooner from a plane yesterday, and brought back word that his partner was safe.

Claim Plane Height Record at 16,090 Ft.

Oklahoma City, Aug. 17 (AP)—A new altitude record for light airplanes was claimed today by Mrs. Dorothy Pressler and Bill Bleakley, Oklahoma City fliers, after a flight here Sunday in which their altimeter showed they reached a height of 16,090 feet.

The official record is 15,100 feet, made by Miss Edna Rudolph and Thornton Wagon..r at St. Louis last June.

SENATOR YATES

WIFE AIDS SOLON SHOT IN NEST

Mrs. Yates and Three Daughters Pray for the Quick Recovery of Senator

Paterson, N. J., Aug. 17 (INS)—While reverberations from the shooting of Senator Roy T. Yates in the apartment of his girl friend sounded throughout New Jersey, his wife and daughter today announced they were unshaken in their loyalty and devotion to him.

Hurt to the quick by published inferences that his family was not standing by him and was unconcerned as to his recovery, Mrs. Yates said:

"We shall be ready at his back and call praying only for his complete recovery.

"It is all a terrible dream. He may have strayed from the pathways, as who among us does not at some time in our lives?

"CAST NOT STONES"

"But I know it was only a temporary affair, just as a bad little boy strays from the home hearth and comes back to take a parental licking."

Opening the scriptures to the chapter where Christ said to the mob who were hurling abuses at Mary Magdalene, "Let him who is without sin among ye cast the first stone," Mrs. Yates said:

"I hope the rest of the world will remember what the Scriptures have taught us, 'Judge not, that ye be not judged.'

Victim of Girl Friend's Bullet Is Still Near Death in a New York Hospital

"He was just like so many other men who have, probably done the same thing but have fortunately escaped unsinged."

Olive Yates, 18, eldest daughter of the wounded senator who is near death in a Manhattan hospital, issued a statement for herself and two sisters, Elsie, 12, and Ruth, 10, which said:

"How can they say the cruel things they are saying?

3 DAUGHTERS PRAY

"I am concerned about our daddy. We have been praying for restoration of health, he was coming through the crisis. All we ask is to be left alone and we are praying for the day when our daddy will come back home, well.

"We don't care about anything else in this world so long as he pulls through this terrible thing in good condition. We are praying day and night and, after seeing him and having talked to him I am certain that he will be spared to us for many years to come.

"I know that when this excitement is over and we all become calm and settled, that the truth will out."

MAINE BOOTLEG TORTURED BY BOSTON GANG

Taken to Woods and Forced to Reveal "Hideout" of Rum Raided Three Weeks Ago

Portland, Me., Aug. 17 (AP)—The Portland Evening Express says that one of Portland's "big shot bootleggers" was beaten and tortured Friday night by five Boston rum-runners in retaliation for the hijacking of $10,000 worth of liquor the previous night.

The whiskey, the newspaper said, was part of the stock at a bootleggers "hide out" in Harpswell raided three weeks ago by Cumberland county and Boston officers. It was aboard a boat lying off shore ad was dumped overboard.

The Boston rum runners, according to the Express, returned to Harpswell Thursday, recovered the liquor and started it on a truck to Boston.

Two Washington axe racketeers and two Millie Wyatts stopped the truck in Falmouth, according to the story, and took the liquor to a farm near Yarmouth.

Early Friday evening five Boston men arrived, armed with revolvers, picked up the bootlegger, who had been in charge of the hi-jacked liquor, and took him to some woods three miles from the city.

He was stripped and beaten and when he refused to tell where the liquor was hidden, word was sent to his friends that he would be "taken for a ride" unless the contraband was returned.

The location of the liquor was given and a truck took it to Boston.

Youths Who Fled Into Church After Auto Theft Nabbed

Philadelphia, Aug. 17 (AP)—Services in St. Alban's Episcopal Church were interrupted last night when police arrested two young men in the congregation who had fled there from a wrecked car they were alleged to have stolen.

The youths, who gave their names as Thomas Knoell, 17, and Fritz Eckert, 16, entered the church in an apparent effort to avoid being late.

Shortly after they had been seated a policeman, accompanied by Frederick Fischer, owner of the car, arrested them.

Jobs for 18,000 in Canada Power Pact

Albany, N. Y., Aug. 17 (AP)—Governor Roosevelt is expected soon to make public a letter written to President Hoover and dealing with the proposed water power treaty with Canada.

Mr. Roosevelt and the power authority chairman, Frank P. Walsh, feel that a treaty agreement with Canada will mean that the power project, estimated to cost $171,000,000, and provide work for 18,000 the first year.

4 Men, 400 Cases of Liquor Seized

New Bedford, Aug. 17—Four men were arrested and 400 cases of liquor seized by federal prohibition agents here today after they chased three automobiles five miles.

The men are Henry Kmers, 23, of Fairhaven; Joseph Weintraub, 24, of Providence; Leonard J. Carter, 27, and Albert Gerard, 27, both of Pawtucket, R. I.

All four were charged with illegal transportation and their cases were continued for one week.

IRISH RIOTERS STORM GATES OF CONVENT

Police Rushed From Belfast Halt Disorders After Wild Orange-Green Clashes

Belfast, Northern Ireland, Aug. 17 (AP)—Two nights of rioting in three towns have marked the feud between the "Orange" and the "Green."

A mob collected from surrounding districts marched around the town of Portadown, County of Armagh, last night and attempted to batter in the gates of a convent, using a handcart for a ram. Thwarted, they contented themselves by smashing windows in several shops.

Truckloads of police were rushed from Belfast, and the special constabulary was mobilized, their combined forces restoring order. A head constable of the district was hurt when struck by a flying bottle.

Orangemen and Republicans Sunday night vied in hurling bottles and stones and damaging business houses. To the tune of "Dolly Bras" and "Derry's Walls," young men invaded the recreation rooms of St. Catherine's Hall and poked out every window.

Four arrests were made in Armagh City in similar encounters before order was restored. A shop was burned in Lisbon, near here, and stones were hurled into the parish house.

REALTOR FOUND DEAD ON DUMP

New York, Aug. 17 (US)—The body of Walter E. Mezick, millionaire Queens realty developer, who had been missing strangely since Thursday, has been found on the municipal dump.

The throat was slashed. A razor was found 100 yards away and Mezick's coat about 50 yards away. He had been dead at least two days, doctors said.

The body was found by Walter Kahlenberg, one of six private detectives employed by Mrs. Mezick in the search. She said he left home with a considerable sum of cash.

Police doubted the robbery motive, however, and said they had found a witness whose story suggested that the realty man, one of the biggest builders in Queens and Long Island, died a suicide.

LINDY DELAYS HOP TO JAPAN

Nemuro, Japan, Aug. 17 (AP)—A radio message from Paramushir island, picked up here by the Ochiishi wireless station, indicated today that Col. and Mrs. Charles A. Lindbergh still were at Petropavlovsk, Kamchatka, studying weather reports. There was no intimation as to when they would start for Nemuro. Paramushir station said it had received its information from the steamship Kokusai Maru off Petropavlovsk.

Lindy's Log

July 17—4 p. m., left New York; 8:58 p. m., arrived Washington.
July 18—1:30 p. m., left Washington; 5:25 p. m., arrived New York.
July 19—1:03 p. m., left New York; 4:29 p. m., arrived North Haven, Me.
July 20—2:06 p. m., left North Haven; 5:30 p. m., arrived Ottawa, Ont.
August 1—10:15 p. m., left Ottawa; 2:00 p. m., arrived Moose Factory.
August 2—11:00 a. m., left Moose Factory; 7:50 p. m., arrived at Churchill.
August 3—2:45 p. m., left Churchill, 6 p. m., arrived Baker Lake.
August 4—1:58 p. m., left Baker Lake.
August 5—7:45 a. m., arrived Aklavik.
August 7—11:30 p. m., left Aklavik.
August 8—4 a. m., arrived Point Barrow.
August 10—2:06 p. m., left Point Barrow; 6 a. m., arrived Shishmaref; 4 p. m., left Shishmaref; 8:45 p. m., arrived Safety Bay (21 miles east of Nome).
August 14—4 p. m., left Safety Bay.
August 15—4 p. m., arrived Karluk Islands; 8:45 p. m., left Karluk Islands.
August 16—1:58 a. m., landed at Petropavlovsk.

Thief Eludes Girl, Taking $2500 Gems

Portland, Me., Aug. 17 (AP)—The home of Harold W. Blanchard was robbed of jewels valued at $2,500 today by a well-dressed burglar.

As he was ransacking he was confronted by Miss Caroline H. Blanchard, 21, who tried to detain him. But he dashed out the front door and escaped in an automobile.

Mae Murray Sues for $300,000 Salary

New York, Aug. 17 (AP)—Mae Murray, motion picture actress, filed in supreme court today a suit to recover $300,000 from Tiffany Productions, Inc., and Herbert E. Cronenweth. She charged the sum is due her under contracts for eight pictures.

PEOPLE

Who Interest You and What They Are Doing

Snowden, Urging Calm, Says Britain Solvent

London, Aug. 17—Britain is still solvent, declares Chancellor of the Exchequer Philip Snowden in an interview given to the Daily Herald.

Philip Snowden

"It is absurd to imagine that this country is in a state of bankruptcy," said Snowden. "But it is an extremely serious situation and measures must and will be taken commensurate with the gravity of the day.

"There is no occasion for panic. We will see this thing through."

Mary Doran and Sherman On Honeymoon in Mexico

San Diego, Cal., Aug. 17—Mary Doran, pretty film actress, and former musical comedy star, and Joseph Sherman, M.-G.-M. film executive, have left for their honeymoon in Agua Caliente, Mexico. The couple were wed in the chambers of Judge C. N. Andrews here. In obtaining the license, Miss Doran gave her name as Florence Arnold. Miss Doran before entering motion pictures, attended Columbi. University, where she specialized in psychology and romance languages.

Mary Doran

Long Asks Law to Ban One-Bale Cotton Crops

New Orleans, Aug. 17—Governors, United States senators and congressmen of the cotton growing states today were receiving telegrams from Governor Huey P. Long asking them to gather here next Friday to make plans for an acting state legislation prohibiting the baling of cotton to be raised in all cotton growing states during the coming year.

Long declared the program Governor Long stated that the farmers would profit by only one crop, money for this year's crop alone than they would get for this and the next two cotton crops they raise.

Governor Long

Ruth Nichols, Improved, Plans New Sea Flight

New York, Aug. 17—Ruth Nichols, aviatrix, who was injured several months ago when her plane crashed at Avalon, Newfoundland, when she arrived to prepare for a transatlantic flight, is in much better condition now than rather she or her physician hoped she could be after she was hurt, she said today.

Ruth Nichols

She reaffirmed her earlier announcement that she intends to attempt an Atlantic flight again before the summer ends. She will probably try to get away about Sept. 1.

No Steel-Barred Cells in New N. Y. Prison

Albany, Aug. 17—The first prison without steel-barred cells to be erected by the state will be the new medium security prison at Walkill, Orange County, Governor Roosevelt has announced. Contracts for the prison had been let for a total of $1,145,000, the governor stated. This is $200,000 less than the amount appropriated by the Legislature for the prison, which is $100,000 less than original estimates.

Governor Roosevelt

The new prison is designed to house 500 inmates.

Boy, Stabbed With Pick, Near Death

The condition of William Patchell, 15-year-old Malden boy, stabbed with an ice pick, was regarded as serious by doctors at the Malden Hospital today. The pick pierced his left lung.

Edward Riley, 16, of Medford st., Malden, was arrested and charged with assault with a dangerous weapon. If the Patchell boy dies Capt. Aylward of Malden police said, additional charges will be lodged against Riley.

YOUNGQUIST ARRIVES IN BIG RUM SPY GRAFT EXPOSE

SEES TARR ON 2 MEN HERE INVOLVED

Roberts as Convict Must Face Vengeance of Runners He Convicted

Asst. U. S. Atty.-Gen. G. Allen Youngquist arrived in Boston today and went into a secret conference with prohibition officials on the New England liquor situation.

Coming from Providence, where he conducted a personal investigation into charges of graft in the Rhode Island prohibition forces, Youngquist announced he would confer later with U. S. Atty. Frederick H. Tarr.

His arrival at the Federal Building was unheralded, although it had been expected by officials probing alleged "shakedown" activities of prohibition agents.

ATLANTA FOR SPY

It was understood the conference would take up among other things, the subject of two local agents who were involved in the charges made at Providence.

In the meantime James H. "Slim" Roberts, former prohibition undercover man, who was the cause of the investigation in Rhode Island, lost his plea for a change of imprisonment.

U. S. District Judge Letts at Providence denied Roberts' petition for a change to some other Federal prison than Atlanta where he was sentenced for a year and a day.

Roberts, whose affidavit resulted in the recent suspension of Prohibition Agents Robert L. Bowlin and Howard F. Richards, was found guilty of breaking probation by accompanying them to speakeasies and roadhouses.

In his petition Roberts said four inmates of Atlanta had threatened

Continued on Page 4, Column 6

CLINGS TIGHT AS DADDY PLEADS

Albert K. Sidlinger, who went to Deer Island in connection with the Hotel Ritz case of Garrett fame, shown with his five-year-old son, Albert W., today, when Sidlinger battled and won his plea in the State House against an insurance company that tried to cancel his automobile policy. (Staff photo.)

Experts Finding Out Why Our Lingo Ticks

DIALECT SURVEY TO SHOW WHY YOU SAY IT

What Makes a Cow a Caow in N. E., Where Pop and "Sody" Become "Tonic"?

Caow milkers of Vermont and those that rope cows out thar in the open spaces were put under a linguistic microscope today, starting in New England, to determine the why of dialect, if any.

Experts of the American Council of Learned Societies, sponsoring the survey, want to know—if they can find out—why "podner" in the West means something not associated with business, as it is in the East.

They want to know also why a person lives in "the holler" in New England while downhill residence in the windblown areas is described as "the gulch" and in the southern gentleman districts as "the dale" or "the dell."

The world is expected to be a better place to live in, we reckon, when the lingo sharps have compiled the results of their studies in a special report.

OUR VARYING TALK

Right here, however, a special defy should be unhitched in the general direction of the dialect-delvers to discover why some of our local upstate gentlemen still reply to surprise information with, "Well, I swan!"—and why a large, proud bird was picked on for usage in this connection.

"Hot Cakes," if you have encountered it, mean nothing to a waiter or waitress in Boston for instance, while if you said "griddle cakes" to a servitor in—say, Dallas, Tex., that personage would gaze upon you with a puzzled 12-pound look.

Life is like that in these untongue-tied states, where a team in one section means a wagon, and in another section a pair of horses, and in still another a pair of horses hitched to a wagon.

People who couldn't add a column of figures twice the same way to save their necks, or divide three and two-fifths into 17 still say "I reckon" in some sections of this land of ours, while tonic in Boston becomes pop on the sun-toasted steppes of Michigan.

TO GET THE ACCENT

But the inflections of speech and the way they differ, are the principal objectives of the surveyors.

When it's morning in Broad'd

Continued on Page 4, Column 8

CAMBRIDGE FIREMEN MOURN HERO DEAD

Flag in front of Engine 4 house, North Cambridge, shown at half staff for Lieut. William Atkinson, who gave his life in vain attempt to rescue Rockwell Berard, garage mechanic, from gas-filled oil tank. Inset shows Robert Murray, 11, who gave alarm that drew firemen to scene where Berard and Atkinson met death. (Staff photo.)

Rockwell Berard, an auto mechanic, who died from the effects of gas poisoning in the Cambridge tragedy today.

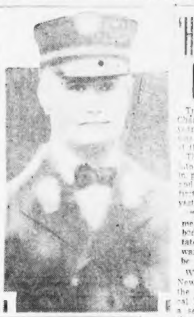

Fire Lieut. William Atkinson, whose faith in his gas mask cost his life in the Cambridge pit tragedy today.

'HEALER' AGAIN CALLED DEAD

Dance or no dance, the Rev. Charles Fallow Gray, tattooed 72-year-old night watchman healer, was pronounced dead again today at the Southern Mortuary.

The Rev. Mr. Gray, who went into a trance at 5 a. m. yesterday in performance of a promise of friends, failed to come out of it, was first pronounced dead at 5 p. m. yesterday.

"If a doctor ever pronounces me dead, keep a watch over my body for at least 24 hours," the tattooed healer had frequently warned his associates. "I may be in a trance."

When a son, Horace Gray of 7 Newcastle rd., Brighton, called at the morgue today, however, Medical Examiner Timothy Leary made a second pronouncement and told the son his father had died of arsine pectoris, or acute heart trouble.

The 24-hour period set by the Rev. Gray to be for vigil after being pronounced dead will not be up until 8 o'clock tonight, but, nevertheless, none of his followers kept the instructed watch over the still and white-sheeted body at the mortuary.

An Englishman, the Rev. Gray had surrounded himself with a small but earnest group of followers in his tenement church in Huntington ave., and on previous occasions he had slipped similarly into trances, they told police and had remained for several hours as if in death.

His request for a 24-hour vigil after death then was made known by a woman follower, who said Gray's teachings had helped her.

MAIL FLIERS TO TRAIL CRAMER

Detroit, Aug. 17 (INS)—Two air mail pilots here today were preparing for a flight to Copenhagen, Denmark, over the route followed by the missing Parker Cramer.

They are Edwin L. Preston, and Robert Colignon, the latter a radio expert. They are backed by the company that sponsored Cramer's hop.

Officials said the Preston-Colignon flight, like that of Cramer, is to blaze an air mail route over the northern Atlantic and Arctic.

The aviators also are to search for Cramer, it is believed.

'Sacco Day' Memorial Blocked

An application by the International Labor Defense of 113 Dudley st., Roxbury, for a permit to use Parkman Bandstand on the Common for a Sacco-Vanzetti memorial meeting, was refused by City Censor John H. Casey today.

In the application, Harry J. Canter, district secretary-organizer, said the permit was desired for Saturday, Aug. 22, from 1:30 to 3:30. He said a demonstration would also be staged in favor of amnesty for all political prisoners in the United States.

Censor Casey informed Canter the permit was refused because the rules of the park department provide that the bandstand should not be used for such purposes.

He added that the Charles st. mall could be had if desired, but Canter failed to apply for a permit for its use. If the mall is used only a small crowd could attend as police would not permit the blocking of the sidewalk.

AUTO PLEA WON BY SIDLINGER

Charged with "connection with the Garrett case," Albert K. Sidlinger of Myrtle st., West End, fought—and won—today against cancellation of his automobile insurance.

Sidlinger, who served at Deer Island for alleged conspiracy in the Hotel Ritz cases, and now asks a full pardon, was notified by the Employers Liability Assurance Corp., Ltd., that his insurance would be cancelled Aug. 21.

With his son, Albert W., 5, he appeared before the board of insurance appeals in the State House in protest today.

Roger Coulter, counsel for the insurance company, handed the board a record of the Sidlinger case.

"The only evidence we offer in this record showing he is Albert K. Sidlinger, convicted of extortion from Mr. Sullivan of Hotel Ritz," Coulter said.

"He said 'extortion.' It was not extortion. It was misdemeanor," Sidlinger shouted.

"I have driven a car more than 100,000 miles and have never been accused of anything nor even been tagged.

"This is nothing but rank discrimination."

Sidlinger than reviewed the Ritz cases while his boy held tightly to Coulter or the company, his hand.

Fireman's Widow Gets $600 Pension

An order for payment of an annual pension of $600 to Mrs. Mary M. Allen, widow of Joseph A. Allen, who was killed while a member of Engine Co. 19, Boston fire department, was approved by Mayor Curley today.

Rich Realty Man's Throat Is Slashed

New York, Aug. 17 (INS)—Walter B. Mezick, middle-aged millionaire real estate operator, was believed today to have committed suicide, although his family denied he had any cause to end his life. His body was found with his throat slashed with a razor, near one of his biggest developments at Creedmoor, Long Island.

Two Killed in Storm

Buenos Aires, Aug. 17 (AP)—Dispatches from Asuncion, Paraguay, today said two persons had been killed and several hundred injured in violent storms through the region of Villa Rica.

"Legs" Aid Jailed for Auto Stealing

Catskill, N. Y., Aug. 17 (AP)—Harry Klein, burly follower of Jack Diamond, today pleaded guilty to grand larceny in the theft of an automobile and was sentenced to two and one-half to five years in Dannemora Prison.

John Scuccio, former bodyguard of Jack, at the same time started a 15-year sentence for attacking a truckman.

Business Man Shot Riding With Woman

Baltimore, Aug. 17 (AP)—E. Wallace Koih, president of a baking company bearing his name, was wounded today by a man who leaped on the running board of Koih's automobile, in which he and a woman companion were riding.

His companion, Mrs. Margaret Reany, of New York, said they fled when the man threatened them.

Paul Whiteman, the orchestra leader, has three divorces on his record and is still going strong, as indicated today when he headed for Denver to wed Margaret Livingston. Nellie Stack divorced him for abandonment when her mother sued him for his son's funeral expenses. "Jimmy" Smith divorced him for desertion. Venda Hoff, No. 3, sued Miss Livingston for $250,000 balm. Whiteman said, "Venda is wonderful, but the road's no place for a baby. Marriage is a middle-class institution, anyway." He pays her $600 a month. His No. 4 is an old flame of Ince.

U. S. IS HOLDING CHECKS FOR 10

Uncle Sam is looking for ten persons to whom he may turn over checks made out in their names and which the postoffice authorities have been unable to deliver.

One of the checks is for $138, another for $80. Others range in amounts from $35 down.

They are made payable to men and women employes of a leather manufacturing concern doing business under the name of James Miller Co., Chelsea. The company went into bankruptcy April 15, 1926.

Last month the company declared a dividend in favor of 12 of its former employes and checks were mailed to them to the last known addresses.

Only two have been delivered.

CITY POST GIVEN MANEVITCH

Hyman Manevitch of the circulation department of the Boston Evening American was today appointed a director of the Workingmen's Loan Association by Mayor Curley.

The association came into existence in 1888 and under its charter one director is appointed by the mayor of Boston. Manevitch fills the vacancy caused by the death recently of Asst. Dist. Atty Frederick M. J. Sheenan.

Manevitch resides in Wildwood st., Dorchester, is married and the father of three children. He is past vice-president of Newspapermen's Union, Local 259.

1500 Unemployed Storm Northern Ave. Pier for 150 Jobs to Unload Banana Boat

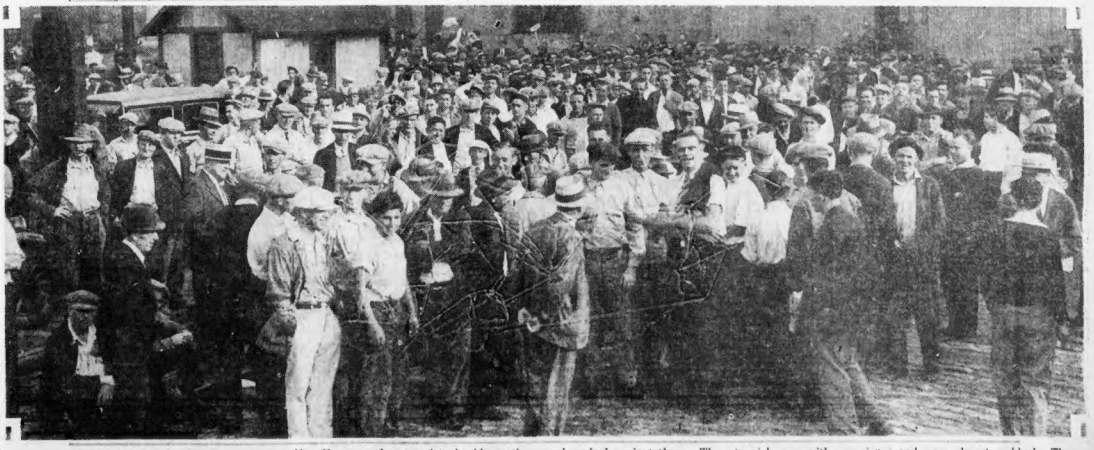

More than 1500 men stormed a Northern ave. pier, New Haven No. 1, today in response to a call for 150 temporary stevedores to unload bananas from the steamer Ortes, first of the Vaccaro Bros. Fruit Co. vessels to dock in Boston. Huge doors threatened to buckle as the crowd pushed against them. The doors were shored up inside, but trucks had to be admitted. Ropes were stretched to keep the crowd from pouring in. Foremen arrived to do the hiring and struggled through the crowd to pick men with experience and were almost mobbed. They took refuge in a small office, which was a storm center from then on. Every one of these men are anxious to get the jobs offered. (Staff photo.)

HOOVER'S LAW BOARD AGAIN UNDER FIRE

By WILLIAM P. FLYTHE
Universal Service

Washington, Aug. 17—The Wickersham commission on law enforcement have found it "impossible comprehensively" to discuss the causes of crime, in a special report to President Hoover.

The commission was taken sharply to task for the omission by Col. Henry W. Anderson, Virginia, who took sharp exception to such conclusions as were arrived at. He is the commissioner who refused to sign a previous report on prohibition and submitted his own ideas of advocating the sale of liquor under what is now known as the "Anderson Plan." In declining to sign today's report, Col. Anderson said:

"UNABLE TO CONCUR"

"I am unable to concur in the disposition made by the commission regarding the causes of crime."

Although Col. Anderson scores the brevity of the study, the report is by far the most voluminous submitted by the commission, embracing approximately 500 pages. It was so extensive, it was said at the White House, that the President will send it to Congress without reading it.

While a great amount of data on glands controlling personality, environment and juvenile delinquency were given, only a few paragraphs touched prohibition in crime and narcotics were ignored.

Colonel Anderson expressed the belief there would be a sharp increase in crime with the unemployment situation, pointing out that crimes against property always are most prevalent when there is idleness and hunger. He said the automobile, motion picture and communication in general had brought a new element into crime.

Get a good piece of real estate, buy it wisely, pay for it, keep it, and later it will keep you. See the sound values listed today in the real estate columns of the Classified Ads.

Total Ages 332 for an Antique Bridal Party of Four

Rouen, France, Aug. 17 (INS)—A bride and bridegroom whose total ages amounted to 172 years stood up before the mayor here and were joined in holy wedlock.

The bridal party, consisting of two witnesses and the newlyweds themselves, boasted a total age of 332 years.

The bride, Adeline Gode, a widow, was 85, the bridegroom, Monsieur Balsard, a retired port inspector, was 87, his witness, Gaston Terrier, the oldest waiter in Rouen, was 83, and madame's witness, Henri Foure, 80.

SALEM DEATH UNDER PROBE BY POLICE

Salem, Aug. 17—Under circumstances so strange as to warrant an investigation by the medical examiner, Mrs. Ruth E. Farrell, 27, who roomed on Moffat rd., died at Salem Hospital, a victim of a strange poison. The fact that she was expected to be married within a few weeks added to the mystery.

Mrs. Farrell had been employed by a dress shop here two years. She had been well, except for a small sore on her chin, which she had been treating with a special preparation.

Little information was available to police. It was stated that the young woman had complained of soreness about the face, and had applied some of the drug store preparation she had been using, about two hours before she was suddenly stricken.

Councillor Kelly Reported Improved

City Councilor Francis E. Kelly, of Ward 15, Dorchester, was resting comfortably at City Hospital today. The councilor underwent an operation for appendicitis.

Mother Love Melts Heart of Michigan Fiendish Torch Murderer

MR. SMITH

MRS. SMITH

SLAYER BREAKS DOWN AT TEARS OF HIS MOTHER

Fred Smith, hardest of the three killers who shot, bludgeoned and burnt two young couples last week in Michigan's torch murder, fondly kisses his mother as she sheds bitter tears at her son's predicament. At the left his father clasps his hands dejectedly in agony at the disgrace brought upon him by his son's fiendishness. The parents of the slayer were allowed to visit him in Jackson jail before he was transferred to Marquette prison.

BEHIND BARS FOR REST OF HIS LIFE

Despair is etched deep in the face of Frank Oliver, youngest of the three torch slayers, as he peers out from the bars on his cell in the Jackson, Mich., jail. He is awaiting transfer to the Marquette prison to spend the rest of his life there.

TARR'S CHIEF IN GRAFT PROBE

Continued from Page 3

to do him bodily harm when he arrived at the prison.

He gave their names as Johnny Campbell, Joe Green, Harry "Dutch" Leonard and Michael Marcelli, now serving 15 years for robbing the federal liquor warehouse in Providence. Roberts testified against them as star witness for the government.

The conference will be occupied, according to federal authorities here, with a discussion of income tax evasions and the conduct of federal affairs in general in the Boston district.

HIGHER UPS ARE SOUGHT

Youngquist's trip to Boston, it was revealed, augurs serious trouble for several prominent lawyers, politicians and "big shots" in sporting circles. The government wants to inspect their bank accounts and sources of income, and it was said that pointed questions would be asked regarding their reported connections with rum-running rings.

There will be a probe of reports that speakeasies are operating in the city with the connivance of federal agents, and that the agents have profited greatly thereby. There will be a scrutiny of gents' incomes, and should any of the men find difficulty in explaining deposits in their banks and evidences of living beyond their legitimate incomes, there will be prompt federal action.

The income tax investigation will be conducted principally from the angle of illigitimate fortunes said to be piling into the coffers of men in high places from the reputed three-cornered combine of federal agents, rum-runners and the men whose prominence enables them to finance and protect the traffic in liquor.

TODAY

The Chinese have aroused Japan's anger to a dangerous extent by killing Koreans, who are Japanese subjects, and by the arrogant attitude of Chinese toward Japanese, a new development of China's nationalism.

China has many things that would be useful to Japan, and that next war might come on

Continued From First Page

the other side of the Pacific. But do not let the prospect persuade you to go "long" on wheat, cotton or other supplies.

It is hard for the peace dove to find a safe roost anywhere. Ireland reports serious religious quarreling between the Protestant Orangemen of the north and Catholics of the Irish Free State.

Rails are torn up, a locomotive derailed to keep Catholics from attending a gathering of the Ancient Order of Hibernians at Armagh. The Orangemen say the Hibernians had broken up their celebration, and they wanted revenge.

There are so few people on this earth that all of them could stand, at one time, on Staten Island, in New York's harbor. The single State of Texas, intensively cultivated, could feed them all.

California and Florida could provide all with homes in eternal sunshine. Detroit could supply an automobile for every family.

There is, on earth, more of everything than any could use, or it could quickly be produced.

And men persist in killing each other, often in quarrels about the nature of God, concerning which no one can know anything, and that no one could understand, if he did know it.

(Copyright, 1931, King Features Synd., Inc.)

DIALECT SURVEY IS LAUNCHED

Continued from Page 3

Boston, why should it be mawnlin' in No'th and South Ca'lina, suh?

The investigators expect to interrogate about 1000 persons in each dialect section of the nation —and note down the arrangement of words in the answers to questions—and the accents and slure given the words.

Dr. Hans Kurath of Ohio State University, in charge of the survey, will handle the investigation in Connecticut with Prof. Miles L. Hanley of the University of Wisconsin.

Massachusetts will be taken care of by Martin Joos, also of Wisconsin, and Canal Reynard, formerly of Case School of Applied Science, Cleveland.

WHAT IT'S ALL ABOUT

Dr. Guy Lowman of Yale will survey Vermont.

"It has taken more than two years of preparatory work," said Dr. Kurath today," to determine what questions should comprise the questionnaire.

"The first part covers the common words used in daily life to describe such things as the home, food, clothing, furniture, dishes, farm implements and water. Other parts deal with special or set phrases and expressions, the use of singular and plural verbs and peculiarities of sentence structure.

"While the average American may think we all speak the same language, this is true only in a measure. Certain studies which have been made show that in some words there are from 1500 to 2000 variable features which are shown in spelling, vocabulary, inflection, or use in a set phrasing."

MAY DENY R. R. RATE BOOST

Washington, Aug. 17 (USI)—The Interstate Commerce Commission today will resume hearings of Eastern shippers protesting a 15 per cent freight rate increase by railroads.

Indications point to a denial of the boost by the commission.

The railroads ask a flat boost in all rates, with exception of coal and coke.

Commission members have indicated that a majority feels that there is serious question whether a 15 per cent raise will help the roads.

Certain members of the commission believe that an increase would curtail revenues by throwing transportation to the pipelines, bus lines, water and air transportation.

North End Man Hurt as Auto Hits Pole

Joseph Barbos, 48, of Hanover ave., North End, was cut and bruised today when a sedan went out of control on Cambridge st., Brighton, and was wrecked against a pole.

Barbos was a passenger with Charles DeStefano of Chelsea, st., East Boston. He was treated at St. Elizabeth's Hospital.

WOMEN FIGHT JOB OUSTERS

Washington, Aug. 17—The National Woman's Party has violently protested the action of the President's emergency committee for unemployment in commending the decision of the Cotton Textile Institute to dismiss women from night work jobs.

The move is prejudicial to the rights of women, it is contended.

Miss Joseph Casey, woman's party field representative in Georgia, and herself a woman worker, in a statement declared:

"Must thousands be thrown out of work through the brilliant ignorance of any committee? Numerous cases here where women do night work show that they do it out of preference, either because of home situations or because it is cooler to work at night."

50,000 Attend Rites for Founder of City

Rio De Janeiro, Aug. 17 (US)—About 50,000 persons accompanied a box containing the bones of Capt. De Sa, who founded Rio De Janeiro in 1567. The remains were buried yesterday from the new church at San Sebastian.

72° Air cooled

Filene's Automatic Bargain BASEMENT

CROWD around these lots at 9 A. M. TUESDAY

cancelled order MEN'S goodyear welt SHOES sizes 6 to 11

OUR PLAN (Copyrighted by Filene's)
If we fail to make the FIRST price low enough the Automatic Bargain Basement Secretary will reduce it 10% after 14 selling days, 20% after 21 selling days, Goods unsold after 28 selling days go to charitable institutions.

Maker took a big loss on this cancelled order and closed it out to us—hence you save—also some from SURPLUS STOCK.

Black or tan low—some high shoes—hal or Blucher style—leather soles—rubber heels. Sizes 6 to 11 in one kind or another.

$2

TUESDAY at 9
women's SILK or cotton blouses 50c

Short-sleeved tailored styles and short or 3/4 sleeve cottonese. Sizes 14 to 46 in lot.

women's SILK stockings or rayon and cotton MESH stockings

seconds of mock seam style—some mended

Medium or chiffon silk—lisle reinforced — French heels, wanted color—MESH stockings with lisle reinforcements —sizes 8½ to 10 in lot.

29c

READY TUESDAY at 9
BOYS' 3 to 8 better grade wash suits 58c

Broadcloths, cotton poplin, cotton cloth, and chambrays in a host of styles and colors—Choose early! CLOSE OUT.

STOCK up for SCHOOL
big GIRLS' new wash DRESSES 50c

Flared or front pleated styles in the new colorful prints—short sleeves—many with contrasting white trimming. Sizes 7 to 14 in lot—TUESDAY

Girls' discontinued line
Ramsey's SHOES $1

And the maker says "they will not rip"—patent, tan, black or combinations—oxfords or straps—wide lasts—Sizes 11½ to 2—8½ to 11 and 6 to 8 in lot—TUESDAY.

Black oxford 11

HUNDREDS OF OTHER BARGAIN LOTS NOT ADVERTISED—NO MAIL ORDERS

White's Furniture Evenings Begin Tonight

Furniture and Bedding, 4th floor, Rugs and Radio, 3rd floor, will be open until 9 P. M.!

You are cordially invited to the informal Furniture Evenings on the 3rd and 4th floors where you can bring the head of the house, your mother, your dad, bring the whole family if you like and browse about to your heart's content. Here you may make leisurely selection from the most complete stocks at the lowest prices for many years. Here you may glean smart ideas from our suite of furnished rooms where modern and period adaptations are arranged for the contemporary home of good taste.

5 ways to pay!

1.—You may say "Charge It"
2.—We will send it C.O.D.
3.—Pay cash if you wish!
4.—Hold for delivery plan!
5.—Convenient payment account!

3rd and 4th Floors Open Till 9 P. M.

R.H.WHITE CO.
WASHINGTON · AT · BEDFORD · STREET

JORDAN'S BASEMENT

Tuesday at 9—for the economy and fashion minded! Sizes 14 to 50

Fall Travel Print Dresses

Values That Will Sell Fast! Misses' sizes 14 to 20—Women's sizes 40 to 50!

$2.95

Jacket or one-piece styles for misses or women—some 1 or 2-piece jersey dresses for MISSES.

Collars, cuffs, gilets or pipings of contrasting colors. Straight-line or belted styles—flare or pleated skirts. Details usually found in much HIGHER-PRICED dresses. Mink brown, Kiltie green, wine or black.

Fitting rooms—Free Deliveries

100,000 MORE JOBS COMING ON U. S. WORK

Washington, Aug. 17 (AP)—Treasury officials estimate work for 100,000 additional men will be furnished this winter and in the next two year's by the governments $700,000,000 public building program, about $500,000,000 of which is to be expended outside of the district of Columbia.

Approximately 150,000 men will be given employment directly and indirectly during the winter, and, as more projects get underway, the number will be increased. At present government building construction is providing employment for 32,000.

Work will start before winter on new buildings in Chicago, South Bend, Indiana, Philadelphia, parcel post building and postoffice annex at New York, Detroit, St. Louis, Jacksonville, and Miami, Fla., Chattanooga, and Knoxville. The cost of these totals more than $50,000,000. In Washington building totaling about $37,000,000 will get under way.

1000 Middies Fire Big Guns at Sea

Norfolk, Va., Aug. 17 (AP)—Guns of the battleships Arkansas and Wyoming were roaring 50 miles off the Virginia Capes today as 1000 midshipmen, future officers of the navy, tested their ability as gunners in their annual short-range target practice.

Rear Admiral C. C. Bloch is in command.

Offended by King

Queen Marie of Jugoslavia, who is reported estranged from King Alexander. She is living with her mother, Dowager Queen Marie, at the latter's summer home.

KING AND QUEEN LIVING APART

Zagreb, Jugoslavia, Aug. 17 (AP)—Folks were wondering today whether King Alexander and Queen Marie, his Rumanian wife, are estranged.

They spent apart yesterday, the tenth anniversary of the King's accession to the throne. He was shooting on his summer estate at Pijesak and she reviewed a naval parade at Constanza.

King Alexander did not attend the wedding of Princess Ileana to Archduke Anton last month. The Queen was reported displeased by his absence.

The Queen since then has been living with her mother, Dowager Queen Marie, in the latter's castle at Baltchik and the King has been occupying himself here with affairs of state.

Parachute Saves Him in 1500-Ft. Leap

Mt. Clemens, Mich., Aug. 17 (AP)—Lieut. William F. Day, Jr., 22, aerial reserve officer at Selfridge Field, was forced to leap with his parachute at a height of 1500 feet today when his plane went into a spin. He landed unhurt on the bank of the Clinton river.

Springfield's Tax Rate Hops to $28.60

Springfield, Aug. 17 (AP)—The tax rate for 1931, announced today, will be $28.60, which is an increase of $1.40 over last year.

Extraordinary expenditures due to depression were the chief factors for the increase.

Find Dutch Warship Sunk in Thames by British in 1667

London, Aug. 17 (INS)—Half-buried in the mud of more than 200 years, a vessel believed to be the Dutch warship Admiral Van Tromp, sunk by the British in 1667, has been discovered near the Nore lightship at the mouth of the Thames by the salvage ship Yanilet of the Port of London authority.

Accurate identification of the ship will be impossible, because it is to be blown up.

Discovery of the ship recalls records of the daring dash of the Dutch Admiral De Ruyter into the Thames, where he burned the Sheerness dockyard and several warships which had taken refuge in the Medway.

BANDITS ROB DEAF MUTE

Frank Landers, 40, a deaf mute of Tufts st., Everett, was attacked and robbed of $92 in Roxbury early today. It was reported to police of Station 10, Roxbury.

According to Landers, he was walking along Shawmut ave., when he was stopped by an unidentified Negro woman who asked him to accompany her to the roof of a four-story building at 3 Worth pl., Roxbury. When he reached the roof he was attacked by an unidentified Negro man who ordered him to hand over his money.

THREATENED IN WHOLEAN CASE

Washington, Aug. 17 (INS)—Two letters threatening William Carter, negro coachman and later chauffeur for the late Mrs. Mary F. Henderson, society dictator and widow of the Missouri Senator, if he does not make "a complete confession" as to the "parentage" of Mrs. Beatrice Henderson Wholean were turned over to police today.

Mrs. Wholean, ignored in Mrs. Henderson's last will and given only a small sum from the $5,000,000 estate in another of the six wills, was recognized by society as the widower's granddaughter until the widow remarked in a court petition that she had adopted Mrs. Wholean and asked permission to cancel the adoption papers.

$4,000,000 Profit in Rum for One Year

Victoria, Aug. 17 (AP)—Government officials have announced that British Columbia made a profit of $2,093,104 on its liquor business for the six months ending last March 31.

The sum brought the total profits for the year to $4,021,510, or about $600,000 less than the profits for the year ending March 31, 1930.

CUBAN REVOLT NEARING END

Havana, Aug. 17 (AP)—Its principal spirits behind bars, Cuba's week-old revolution was viewed by the government today as nearing the stage of a lost cause.

President Gerardo Machado concentrated his attention and armed forces on Santa Clara Province, where vestiges of resistance lingered. He will spend two or three days more there, using his influence to have the insurgents lay down their arms.

In Santa Clara Col. Aurelio Hevia and Col. Roberto Mendez, two old soldiers of the Army of Liberation, are reported still to be in the field. The insurgents say the revolution will not be over until all are dead or captured, or until Machado resigns.

Higher Rates on Iron Ore Scored

Washington, Aug. 17 (AP)—Testimony that increased freight rates on iron ore would be "tank discrimination" in favor of the United States Steel Corp. and furnaces on the Great Lakes over the inland producers were presented to the Interstate Commerce Commission today by the Jones & Laughlin Steel Corp. of Pittsburgh.

F. A. Ogden, representing the Pittsburgh concern, presented the opposition's case.

2 Smokes Daily, Bed at 10:30; Part of Walker's Cure

Carlsbad, Czechoslovakia, Aug. 17 (AP)—Complete rest was the doctor's prescription today for New York's restive mayor, James J. Walker, who arrived yesterday to take the "health cure."

One detail of the mayor's "cure" is a masseur who is scheduled to appear every afternoon. The doctor especially told the mayor to abstain from smoking, and today he cut it down to two cigarettes.

Mayor Walker went to bed early—at 10:30—and this will be his bedtime for the ten days he expects to stay in Carlsbad. His rising time will be 10 o'clock.

$100 for "Intent" to Drive While Tipsy

Laconia, N. H., Aug. 17 (AP)—Raymond Hill, Plymouth sporting goods manufacturer, was fined $100 and costs in Municipal court today on a charge of intending to drive an automobile while under the influence of liquor. This is believed the first time the law, enacted by the last session of the legislature, has been invoked.

Under the law the man sitting in the driver's seat can be arrested if the ignition switch has been thrown on.

MARTIAL LAW IN TEXAS FIELDS

Austin, Tex., Aug. 17 (AP)—Ross S. Sterling declared martial law in the East Texas oil field at 6 o'clock this morning and ordered all producing wells shut down.

The governor acted to prevent depletion of the resources of the vast field while the State Railroad Commission, Texas Oil Regulation body, put into action the oil conservation measure passed last week by the Legislature.

Gov. Sterling said the conservation would need a week or two to do this. Some oil men said 20 days would be required. The field is overproduction is generally blamed by oil men for unsettling the industry and depressing prices.

The military zone as outlined by the governor included four counties—Rusk, Gregg, Smith, and Upshur—the area covering 2315 square miles. There are approximately 1600 producing wells in the field with a recent daily average production of about 750,000 barrels.

Alfonso's Son on Outing

Fontainebleau, France, Aug. 17—The Prince of Asturias, eldest son of former King Alfonso, left here today by automobile for the rest cure near Montreaux, Switzerland.

GOOD TASTE IS NOT EXPENSIVE AT FERDINAND'S

FRIGIDAIRE'S

Hydrator

works wonders

It makes droopy, dejected garden things *pertly crisp and sprightly!*

What wonders the Frigidaire Hydrator works with wilted greens and languid vegetables!

Celery that has given up the ghost, so to speak, stands up like a Grenadier after a sojourn in the cold-moist magic of the Hydrator!

Lettuce that has lain down to die comes from its dewy, frosty depths crisp and succulent and newly inviting!

In the Frigidaire Hydrator all sorts of fruits and vegetables and salad greens find and keep just-out-of-the-garden freshness.

In most Frigidaire models the Hydrator is conveniently suspended so that food may be stored *under* and around it—it occupies that just-under-the-shelf space that is usually wasted.

What a great saving and what a great service are housed in the conveniently compact Hydrator!

* * *

The Frigidaire Hydrator to keep and restore garden-fresh crispness to fruits and vegetables is one of the many outstanding advantages of Frigidaire Advanced Refrigeration. There are many others. It is these major improvements, developed by Frigidaire, that have made household refrigeration so healthful, convenient and economical. We invite you to come in and learn all about them.

THE NEW ALL WHITE PORCELAIN-ON-STEEL FRIGIDAIRES ARE SOLD WITH A 3 YEAR SERVICE GUARANTEE

You will always find the best in refrigeration at Ferdinand's.

FERDINAND'S

At Dudley Street Terminal

And Opposite Needham Theatre, Needham

Store open every day till 5:30. Also Mon. eve. till 8:30 and Sat. eve. till 10.

You May Purchase for Cash, Charge Account, or On Our Budget Plan

NEW YORK PHILADELPHIA CLEVELAND BOSTON PARIS

"It Makes a Difference When You Buy From the Maker"

You too can save $80

In fact you may save from $55 to $355, and you can make this saving tomorrow with a small deposit at this

Triple Value I. J. Fox

AUGUST FUR SALE

But don't judge the savings on the price alone. In addition to your savings you get the incomparable Paris style, the finest quality, the unbeatable value of a genuine I. J. Fox fur coat, the master creation of America's largest exclusive furrier.

Dark or Silver **Muskrat** *Contrasting collar and cuffs. Superbly Fitted. September price $85* — *August Sale Price* **$59**

A Small Deposit will reserve your coat in the I. J. Fox cold storage vault until wanted.

THREE WAYS TO BUY 1—You may pay cash. 2—Open a charge account. 3—Arrange the balance in weekly or monthly payments on our convenient **Budget Payment Plan**

DEDUCT 25%

from September prices. Compare these values.

	September Price From Which You May Deduct 25%	August Sale Price
Raccoon	$195	$125
Broadtail	115	79
Black Caracul	165	115
Squirrel	195	145
Hudson Seal (Dyed Muskrat)	195	149
Jap Mink (Weasel)	250	185
Genuine Leopard	315	235
Genuine Beaver	400	295
Mink	1025	675

Dark or Silver MUSKRAT Contrasting collar and cuffs. Superbly fitted. *September Price $85* **$59**

OPEN EVERY EVENING INCLUDING SATURDAY TILL 9 P. M.

I. J. FOX

MANUFACTURING FURRIERS INCORPORATED

403 WASHINGTON STREET

FOURTH FLOOR, OPPOSITE FILENE'S

Hear "Earle Nelson and His Pet Announcer," Monday, Wednesday and Saturday, WNAC, 10 A.M. Tune in "The Fox Trappers" Fridays, WEEI, 9:30 P. M., Sundays, WNAC, 6:00, Columbia Network.

In Mayfair

-with-

Mary Christie

A PERFECT DAY IN NEW YORK!

NEW YORK, Aug. 17—I spent a cool, perfect day in New York Saturday.

And how one does appreciate the lure of old Manhattan "taken of the wing"... passing through but for a day on your way to some summer resort....

What if the streets are "up" and *detours* are in vogue... What if they are dynamiting the foundations of a new building next door to my apartment on Park ave. as I write this column....

Even in the middle of August, with everybody away, New York is fascinating. Especially if you know you're leaving town again in an hour or two... for long days on the ocean.

MAY CHRISTIE

Bright Boys Touring Italy

My day in New York...which has an Italian flavor running through it, if you'll notice...[1] started with a postcard penned by Mr. Bradley Kelly, popular young bachelor, who is the guiding star of the Six Brightest Boys, who won the National Intelligence Test, of the Central Press Association. These small lads are being rewarded for their acumen by a tour through the Land of Mussolini at this moment....

They're having a grand time... the Italian Tourist Bureau, directed by Romolo Angelone of the Italian Embassy staff, is the host in Sunny Italy to these six lucky young gentlemen. The handsome and genial Mr. Bradley Kelly, who is accompanying them from the U. S. A. throughout their trip, is a well-known newspaperman ... traveler ... and the prince of a good fellow!

Mrs. Francis Gallatin of East 76th st, ran in yesterday morning to have a little chat with me on her way to Oyster Bay, L. I., where she is visiting friends.

Days at Southampton

The blonde Dorothy and her husband spent a few days in Southampton recently with Mr. James Lawrence Breese, at his delightful "Breese-In" cottage. He is a cousin of Mr. Francis Gallatin ... and entertained us on Southampton.

"We're paying a lot of visits here and there this summer," which makes it more varied than staying in any one place for the season," said Dorothy. "We were at East Hampton not long ago, at my husband's mother's old home there. We were at Mamaroneck previous to that, and have spent plenty of week-ends at the various Beach clubs."

* * *

I met Mrs. Winthrop Sears, a pretty blonde bride-of-two-months, at a luncheon. Her husband is a cousin of the rich and athletically minded Miss Eleanor Sears of Boston.

Mrs. Winthrop Sears, the charming Peggy ... was previous to her marriage, Mrs. Ashford Belling, of Philadelphia.

She and her good-looking husband are going to live in one of those gray apartment buildings that overhang the East River (and what a gorgeous view she'll have!) on E. 52nd st.

She is a great friend of Mrs. Edward T. Griffith of upper 5th ave., and of Miss Eva Converse ... both of whom I like very much, too.

* * *

In Artist's Studio

A couple of hours after my luncheon party (that well-known hectic shopping ... in-a-mad-rush being accomplished)... I dropped in at Miss Renee Thornton's new studio on E. 57th st. for tea.

It's a decorative place, and forms just the right setting for its beautiful young hostess. The walls and ceiling are of antique gold ... the hangings deep blue with an oriental design ... and the chairs and divans black-and-gold.

There were several artists there when I arrived, and one or two Italian noblemen, including the blond Duke Fabio Carafa d'Andria, of Naples.

Whose mother, the Duchess d'Andria, one of the famous family of the Medici, was lady-in-waiting to the Queen of Italy when the latter was a princess.

And whose father was Master of Ceremonies to the King of Italy when the King was prince, too.

The d'Andria family is very old ... and of high religious background.

* * *

Splendid Singer

Miss Renee Thornton is an extremely good-looking girl, who sings beautifully, and is a particularly gracious hostess.

I have known her for some time, and gone to many of her musical parties which are thoroughly enjoyed.

Never have I seen her look so well, so happy and vivacious, as she did yesterday afternoon.

* * *

At night I dined with friends in that spot beloved of debutantes and their swains, the Mona Lisa Club, off Fifth ave., in the Fifties ...

Whose decorations and atmosphere really do make you feel as though you were in Europe.

There's a Venetian room, with waterways ... and a French room, whose walls are cleverly painted to represent sidewalk scenes in the Grand boulevard of old Paris.

There's a Cuban band, too, if you want to dance ... but we preferred the chinoiserated room where that operatic songbird, popular around Mayfair, the handsome Mario Cozzi, warbles ...

He has just come back from Cleveland, where he sang 'Aida' and 'Gioconda' before a huge audience in the Cleveland Stadium.

He is a young bachelor from Rome ... I met him at heaps of parties up and down Park ave. and Fifth ave. in the spring and early summer.

* * *

PASSIONATE TANGO

He has a magnificent tenor voice that nearly lifts the roof—the air below it absolutely vibrates when he lets his voice out.

Murray Apreda, the well-known violinist, accompanied him, and also played several exquisite solos.

A passionate tango called "Torna Sorento" ... and a heavenly melody called, in translation, "The Tango of the Roses" ... was sung by Mario Cozzi with Apreda accompanying him on the violin.

Perhaps the loveliest song of all was that wanderlusting ditty that makes one want to pack one's bag at once and be off to far, strange and intriguing countries ...

"On the Road to Mandalay," it's called ...!

It was written by my brother's godfather-in-law ... Mr. Rudyard Kipling.

Thus ended my Perfect Day in New York ... with its high flavor of Italian ...!

* * *

(And now I'm off for a grand week-end at Montauk Point ... I shall be footing the light fantastic with partners in Gold Brocade ... three cheers for the Handsome Naval Officers ...!)

News and Gossip of Society Activities in and About Greater Boston

SUMMER HONEYMOONERS HEADING HOME FOR FALL SEASON

WINNING RIDERS AT SOCIETY HORSE SHOW

MISS RICHARDS *MR. SCOTT* *MR. GOOD*

The Glenwood Riding School team, consisting of Miss Edith Richards, Mr. Clifford Scott, and John Good, won first prize at the Weymouth Horse Show at the Fair Grounds.

Empress Lines in Nightgown

By Ann Arden

IT IS wonderful to see the night gowns coming back into their picturesque era. They are so flattering to the figure that they tempt the most tailored modern woman to buy one if only to see what she is going to look like when arrayed in it.

* * *

THEY ARE really more like evening dresses than they are like lingerie. They have straps over the shoulders, ruffles and pleatings put on at becoming angles and they are fitted enough to the lines of the form to give to the figure all of the sweetness that is its by natural right.

* * *

IF YOU would trace the inspiration for the charming nightrobe pictured you must delve into the whole costuming of the lovely Empress Eugenie. This reincarnation of an old ball gown brings the off-the-shoulder decolletage to the boudoir. It is demure with ruffles and baby blue ribbon.

* * *

FASHIONED of diaphanous pink chiffon, the ruffle at the hem of gown is banded in narrow blue satin ribbon.

* * *

TWO NARROW ruffles edged in blue ribbon stress the round neckline ... the second ruffle extending low over the shoulders. The belt of the chiffon marks the waistline. Very demure, and summery.

* * *

BOWS ARE so much in evidence that it is no surprise to find they are used more frequently than in the past for the ornamentation of lingerie. A great bow at the back of a new nightgown gives it the appearance of an evening frock. Wide ribbon shoulder straps tie in butterfly bows that perch on each shoulder. The fitted line is often effected by the addition of a belt of two-tone ribbon.

* * *

ANN ARDEN will answer questions concerning clothes, social customs or fashions generally. Address your questions to the Boston Evening American or the Boston Sunday Advertiser or to Station WAAB.

Flower Show Opens Tomorrow at Shore

The largest summer flower show is always the one held in Manchester every year. The dates set for this affair this summer are August 18, 19 and 20. On Tuesday, Horticultural Hall, in which it is always held, opens its doors at 2 p. m., and on Wednesday and Thursday at 10 in the morning. Mrs. Russell S. Godman, president of the North Shore Horticultural Society, is managing the show.

Many Japanese are remodeling their eyes. A Japanese surgeon has operated on 10,000 pairs and removed the slant of the "almond" eyes. How it is done is told in the American Weekly in the next, August 23, Boston Sunday Advertiser.

DIAPHANOUS, DEMURE

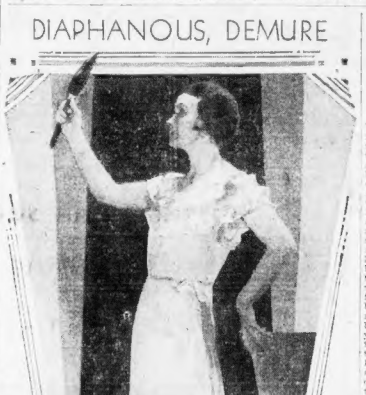

MODEL from L. P. HOLLANDER CO., INC.—American Staff Photo.

ANN ARDEN broadcasts latest style news over WAAB every Tuesday and Thursday at 10:30 a. m.

Honeymooners Homeward Bound

The Newlyweds are beginning to wend their devious ways back from Paris, London, Scotland, sunny Italy and all the other points that honeymooners usually touch at. We hear that several of these happy pairs happened to run into each other in various out of the way places and it was fun! Or perhaps they didn't care so much about it! Mr. and Mrs. Robert Jarvis Leonard (Edith Grays have already settled in the senior Gray's summer place in Manchester for a short stay. Mr. and Mrs. Walcott B. Thompson (Helen Nichols) have been seen at various functions on the North Shore for two or three weeks now as their estate home from across the seas must have been a quiet one. It seems that in spite of the depression, the June brides and bridegrooms of this year of grace (!) are quite able to go as far and for as long as they wish. Mr. and Mrs. Frank Rogers Bacon (Elizabeth Denham) are not returning here at the end of their wedding trip, but will settle down in Milwaukee. However, we shall see the charming "Beth" when she comes on in October to be a bridesmaid for Miss Betty Bird, who in turn was Mrs. Bacon's bridesmaid in June. Miss Bird, now enjoying the shooting on a Scottish moor with her father, Mr. Reginald W. Bird, of Commonwealth ave., and Framingham, will marry Mr. William C. Clark, also of Framingham. Mr. Clark is on his way to join them for a month of grouse-shooting before sailing back for their wedding. More of that anon!

Essex County Group to Exhibit Hounds

The recently formed Essex County Hound Show Association will hold its first show on the Topsfield Fair Grounds on Friday and Saturday, September 11 and 12. Hounds from the Myopia, Norfolk and Millwood Hunt Clubs will be entered.

Drink

PUREOXIA

Ginger Ale

PRODUCT OF THE MOXIE CO.

Mrs. John H. Whitney Hostess at Saratoga

Saratoga, N. Y., Aug. 17—For the first time since her arrival here, Mrs. John Hay Whitney assumed the role of hostess at a large party at the handsome Whitney estate. The affair was in the nature of a celebration of Mr. Whitney's birthday, which he observed yesterday.

Mr. and Mrs. Arthur White, neighbors of the Whitney's at their Middleburg, Virginia estate, house guests of the Whitneys, were among the younger set who attended.

Dr. Woltereck Here for Lecture Tour

New York Aug. 17—Dr. Richard Woltereck, professor of biology at Leipzig University, arrived here on the liner Dresden yesterday to give a series of lectures on heredity at Yale, Harvard, Wisconsin and California Universities.

Shopping with Priscilla Price

Dearest Anne:

I don't know when I've been so excited about Autumn fashions as I am this year. Everything takes you by surprise—the styles are all so revolutionary. The mode is full of new lines and we must learn them, if we are to be seen in the annual Fall fashion drama. We have to change our very selves ... the way we walk—the way we do our hair for heaven's sake—in trying to wear the new clothes, unless we become as feminine and graceful as possible. And the prices are so reasonable—really ridiculously low, —but let me tell you about my week. First of all,

New Fall Dresses

$2.75, $3.75, $5.75 and $6.75!

Fashion's Spotlight is focused on transparent velvets, satins, chiffons, and travel prints, as the last word for Fall, and the New York Dress Mfg. Co. has a most fascinating collection of the new Fall dresses, in the wanted materials and styles for you to choose from. Better news still, they have some of their new frocks marked at $2.75 and $3.75 ... while those at their two famous prices of $3.75 and $5.75! Of course you know, Anne dear, that the New York Dress Mfg. Co specializes in selling sample dresses retail, at wholesale prices and less. Mostly less! Because they are samples—it is impossible to have all styles in all sizes. But they have a complete assortment in sizes 11 to 19—12 to 20 1/2, 14½ to 22½—36 to 52. Remember, there are plenty of salesgirls to assist you, and 20 private dressing rooms. Also sales and exchanges within 5 days if the tag is not removed. The New York Dress Mfg. Co., 353 Washington street, 2nd Floor. Opp. R. H. White's.

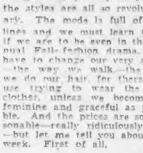

Down Through the Centuries

have come legends of the lure of flawlessly perfect, creamy skin for which the storied beauties of Ancient Times were famous. Today, the possession of this essential feminine charm is within every woman's reach. With the tendency of the sun, wind and dust to roughen the skin and clog the pores, Adala is necessary to choose something which will cleanse, protect and beautify, all at the same time. Adala Beauty Lotion contains emollients that not only clear the pores, but soothe and soften the texture to velvety loveliness, giving it a pearly tone that wins envious admiration. It is successful in treating tan, freckles, or any skin blemish. Adala Beauty Lotion is exquisitely perfumed, and best news of all, is priced within the reach of anyone. A large bottle, 50c. Adala Drug Co. On sale at the S. S. Pierce stores—also drug stores.

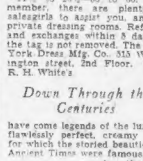

A Special Removal Sale

at the Show Shop, 453 Washington St., is attracting attention because so many girls know about this charming little shop that buys the most distinctive clothes worn a few times by fashion leaders, and sells them for almost nothing. Fine quality gowns, evening wraps, stunning frocks, coats, etc. Just now she is selling everything in stock, getting ready to move, Sept. 8, to a new shop at 80 Huntington Ave., Boston. After that date Mrs. Kenzel's shop will be full of fascinating fall suits, evening wraps, winter suits and coats—and evening gowns that look like new. The new shop will be open Tuesday, Wednesday and Friday nights. There are loads of lovely things in her shop now that you can pick up for a song and make over into snappy things for all occasions. Her prices have been greatly reduced to clear the shop immediately! The Show Shop, 453 Washington St., Dexter Bldg.

Five le Italianos!

Mc dear, have you seen those exquisite Italian ... [illegible] at Filene's that the artists are all enthused about? [illegible] Anne, when you go into their Gift Shop and find such a wide variety of high grade, real Italian glass for only 35 cents and $1.25! This is the first time such glass has ever been sold for a price so low and you will immediately recognize the delicate sea-green, breath-blown glassware that we coveted last year when it was marked $1.85 and $2.50! I understand that it was all blown in the hill towns of Italy where every woman aspires to be the best glass blower in the village (you know skilling merges one with each other) and every piece of glass shows the pride of its creator. You will want many of these lovely vases for "bread and butter" gifts to your week-end hostess, for gifts to brides, for shelf and mantel ornaments, or for hard, practical use while the flower garden is in all its glory. You will find this glassware in two groups—medium and large pieces—suitable for every purpose. Some are a deeper green than others, but all are neutral enough to harmonize with any color scheme in the room. Several pieces are especially designed for mantel and niche ornaments, others are intended for consoles. The designs include shapes like old wine bottles, wide mouthed jars, shallow bowls and such a variety of unique pieces that you owe it to yourself to see these before the best are gone. Filene's Gift Shop, Franklin St. entrance.

Diamond Rings

Greatly Reduced in Price During August

at the E. S. Horn Co. This old established house, famous for its fine diamonds for over 30 years, is now giving us a wonderful 10% discount on both their engagement and wedding rings. Sketched you'll find the famous Seven Diamond wedding ring—the ones reputed to bring you Luck in Love—this adorable circle is only $18. Also a beautiful solitaire—a fine, white diamond in diamond-set platinum mountings—only $150. Other fine solitaires in diamond-set platinum mountings—$100, $125, $200 to $300. On all prices mentioned here—and those you see in their window—there's a discount of 10%. Now, you have an opportunity to buy diamonds at prices which are the lowest in years! You'll find their invaluable experience and knowledge of diamonds a great benefit to you. If you can't shop in person—write. The E. S. Horn Co. 479 Washington St. Est. 1850. Open Saturdays until 5:30 P. M.

You Don't Have

to take off your hat to let me see your new permanent! Not with that priceless little Empress Eugenie hat perched on one side—I see you've taken your Priscilla's advice and visited Elsie Parker while she is offering her wonderful August special. Her marvelous Frederica method, spiral or Croquignole wind for only $8—It's usually $10! This low price includes shampoo and finger wave. You may also have a very lovely permanent wave for only $5. Elsie Parker's ability has been proven time and time again by the hundred of customers who return year after year for a permanent. Miss Parker is an expert in tinting and bleaching hair to its natural coloring. Facials, eyebrow arching and dainty nail culture done by expert operators. Wednesday Special, Shampoo and Wave, $1. Open evenings. Elsie Parker, 3 Winter St. Room 1101. Tel. Liberty 2059.

Since the Days

of Cleopatra—it's been admitted that a perfect complexion is Woman's Greatest Charm! But perfect it must be—Not a hint—Not a shadow must there be of superfluous hair. Imagine a charming complexion ruined by a darkly shadowed lip, the arch of a silken eyebrow broken by "stray hairs." But now there's a remedy short and simple! An electric needle in the skilled fingers of our electric needle specialist, Miss Elizabeth Sparkes, ends forever these feminine difficulties. Miss Sparkes is an expert with the electric needle—her scientific method of removing hair is not only permanent and painless—but she removes each hair by the roots, leaving the skin velvety smooth and clear! Consultation free of charge. Miss Sparkes, 120 Tremont St., Room 534. Tel. Hancock 7902.

The Scott Furriers

August Fur Sale is greater than ever! Does your budget groan 'neath the weight of your desires? Mine did until I solved the fur coat problem in a single visit to Scott Furriers. New England's Largest Fur Establishment, 6th Summer St., Boston. And now my budget is quite comfortable—thank you, Scott Furriers. Have two marvelous Tanit-Value groups marked at $88 and $139. Included in the $88 group are Brown Chekiang Caracul, Beige Squirrel, Nutria Lapin and Silver Muskrat coats! Are these the lowest in years! And you don't have to pay cash at Scott Furriers—just select your coat, make a deposit and enjoy small weekly or monthly payments by joining the Scott Unique Fur Club (registered), the only one in New England. Scott Furriers stores: 69 Summer St., Boston; 509 Westminster St., Providence, and 31 and 66 Pratt St., Hartford.

New Fall Hats

If you are one of those loving sheep because you look like a "holy terror" in the new extreme hats, you are going to bless me for telling you about Griffin's. In their fall collection are the smartest and newest of Stetson's famous hats for women—perky, impudent little Gage hats, and other fascinating velvets and felts. To be sure their hats have the unmistakable Stetson Eugenie lines—but their hats haven't lost all their crowns, or all their brims, because they were designed to be worn, and to flatter. You will love their delightful Tri-corne model, with the softening feathers. It is not extreme, but so truly smart because it embodies the newest lines so cleverly. Then, too, the ever fashion right Stetsons with brims—for any occasion, for any season, are always "right." Griffin's hats are priced most reasonably—$3.00 and up. Geo. L. Griffin & Son, Washington St., Millinery, 2nd floor.

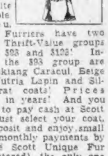

And Now, Anne Dear

every weak will be more thrilling than the last. The stores are full of new things, and more are always arriving. It is a time too, of bargains, with the August fur and diamond sales, and the markdowns on all summer merchandise. We had better have tea soon, Anne, and make a tour of the shops, for now is the time to buy if you would save dollars. The shop windows are more attractive and tempting than ever—and I'm warning you, it will take a lot of will power to resist buying everything you see—but we simply must start on our Fall wardrobe—so why not now? More news next week—so watch for my letter Monday.

Devotedly,

Priscilla

On This Page: Writers With Something to Say, Who Know How to Say It

True to Type

FIRST NOMINATIONS FOR U. S. TITLES

—By Gilbert Seldes—

I PROMISED to issue a preliminary list of American noblemen, candidates for the new aristocracy. In case the reader had eye-strain, or just didn't read the article, I summarize the purposes of this new system of nobility. Basically, it is intended to supply something beside work and money as a standard of measurement in America, to provide a new goal for the successful, so that after they have done their best work, they will be content to lie down, secure in the knowledge that, titled and ennobled, they will retain the respect of the community.

GILBERT SELDES

Titles of nobility will, therefore, go to two classes of people: Those who have done good work and should be encouraged to continue, and those who have finished doing good work and should be encouraged to stop. I will not be tricked into saying which is which on the following list.

* * *

Count Capone of Chicago

Since he is still at liberty and our most important citizen, let us start with Al Capone, placed in nomination for the principal title of Count of Chicago, with Baron of Beer as an additional family name to be held by his eldest son, or chief lieutenant, until such time as the present title holder is disqualified.

Calvin Coolidge, Duke of Massachusetts and Lord High Most Master of Constabulary in the Marches of Boston.

A. Lawrence Lowell, Viscount Dedham. (Title disputed by Judge Webster Thayer.)

The Marquess Cabell of Poictesme.

Baron Durante of Dover.

Sir Theodore Dreiser, Bart.

Lord Lindbergh.

His Grace, the Duke of Pocantico, Earl of Seconyland.

* * *

Knighted for Service

Sir William F. Doyle, Master of Horse.

Sir Walter Disney.

The Marquess Gatti-Casazza, of the Metropolitan.

Earl Zukor, of Hollywood.

Lord Mellon, of Pittsburgh.

Sir Julius Klein.

Freiherr Henry Mencken, von und zu Baltimore.

Viscount Dearborn and Detroit.

King Ruth of Swat (title not permanent).

As a Hall of Fame and as a Hall of Oblivion, the titled aristocracy seems a necessary part of American life.

* * *

Good Story—Bad Ending

The strongest conclusion I have encountered in a long while is at the end of a story about an English schoolboy. He developed an interest in fossils; the school encouraged him and even helped him to build a small museum of fossils to which the other boys contributed. And now, says the story triumphantly, he is a well-known authority on the subject and has a good job in a London museum.

To me the story would have point and significance only if the boy had grown up to be a manufacturer of soap and still, at the age of fifty, found himself interested and entertained by his fossils. It is well enough to encourage collegians to discover their natural bent; but the whole point of an education ought to be the creation of non-profitable interests.

The final years of high school for most people, and the collegiate years for nearly all students, are the last opportunity to hear about things which will not bring in dollars and cents. After we are "educated" we cannot read that the inhabitants of Kamchatka walk on their hands without speculating on the chance of selling them leather gloves; if we hear of a Titian selling for a quarter of a million dollars, we think of our own bank accounts, and not of the profitless beauty of the painting; we have become practical.

Other Men's Ideas

From "*New Russia's Primer*," by M. Ilyin: Houghton Mifflin:

Man places an instrument in the iron hand of a machine and orders the machine to work.

Foreign capitalists are not pleased with our plans; they would like to hamper us in every possible way. Why do they sell us machines at all? Only because they need buyers, because they need to dispose of their goods. "It is difficult," says Ford, the American millionaire, "to refuse today's for tomorrow's dollar."

Man has only two hands. To a machine we can give as many hands as we wish.

The life of a machine is shorter than that of a human being. At 25 years of age a boiler is an old man. The little old men must resign! We shall melt them up in our furnaces. And they will come out new boilers, sound and strong.

A machine is not a stick of chewing-gum. You cannot drop a coin into a slot and expect a finished machine to jump out.

A tractor is not a trinket. It is composed of 5000 separate parts.

A piece of bread is not simply a piece of bread, but a charge of energy, several hours of concentrated labor of hands, feet or brain.

To great oases in deserts, to transfer forests from one place to another, to convert swamps into fields—such are the great tasks which the Five-Year Plan sets before us.

In America the machine changes a free man into a slave. This ought not to be permitted. Machines must belong to society and not to individuals.

We must organize life so that not merely certain lucky ones, but all may be able to feel the joy of living.

"You sweep and you sweep and you sweep, and what the heck do you get? —more dirt."

Paris' Fair

—By Bruno Lessing—

PARIS—A first visit to the Colonial Exposition. It's such a vast affair—in the sense that it covers so much ground—that it is hardly fair to judge it after only one visit. The innumerable buildings are scattered about the forest of Vincennes and the trees hide one from another.

You miss the effect of the whole. It must look much more impressive from an airplane.

To one who has seen many international expositions the first impression is disappointing. You see innumerable booths where they sell the same kind of junk that you find at Coney Island and on the boardwalk at Atlantic City. Loud speakers everywhere rehashing the same musical stuff that your neighbor plays on his phonograph every night.

Here and there you hear the wail of Oriental music from some of France's colonies—cootchy-cootchy stuff such as they had at the Chicago exposition and the Buffalo exposition and the St. Louis exposition and the San Francisco exposition, many years ago.

* * *

As you ride through the grounds to survey the buildings from the outside your impressions—like most impressions—depend largely upon where you've been and what you've seen.

If you have travelled in Oriental countries or have seen many photographs of Oriental villages and buildings you do not get the same kick out of these reproductions that you would if they were new to your consciousness.

There is little novelty or originality in the first impression.

The reproduction of Mount Vernon makes a big hit, even though its architecture is out of all harmony with the exotic note of the exposition. It seems so reposeful and simple in the midst of the Oriental riot.

The French like it, I guess, because it suggests the days when France and the United States were pals—"Washington, we are here!" But you can't expect an American to enthuse over it when he's got the original at home.

The reproduction of the Temple of Angkor in Indo-China is the show piece of the exposition. It looks just like the photographs of the original. The first one I ever saw was in my geography book in school.

But, as I said, it isn't fair to judge a big thing like this by a first impression. I'm going again to see what they've got inside the buildings. The catalogue says, "machinery, domestic appliances, mineral and agricultural products" and all that sort of thing. Which isn't a thrilling outlook.

City Glimpses

The Zoo

Wild animals locked in the zoo,
It really seems to me,
Enjoy a much more pleasant life,
And much more privacy
Than do their brothers roaming free
The jungle, shine or rain.
Since movies have invaded all
That African domain!
For in the zoo, you know,
They're really excellently fed,
And they have lots of straw
To make a nice and cosy bed,
And looking at the visitors
As through the bars they stare
Provides such bright diversion
For the animals up there!

—Ruth E. Maier.

Youth Grows Dreary

—By Agnes Smith—

I AM GLAD that I am not 18 years old. Anyone—man or woman—who sighs for youth and young love must have a short memory.

The other night I went to a dance—or, rather I looked on at a dance. It was a summer hotel affair—an open competition for steppers of all ages. Near me on the veranda a group of very young people formed a circle of chairs for their between-dances parking space. Nice young people, too, because it is no longer proper for girls and boys to be improper.

In New York, after you are married, you never see any young people. New York ships its youth away to schools or else it segregates the immature in a set apart, supposedly to protect the young from the callous older generation, but really to guard sensitive adults against the young.

* *

Desperate Gayety

So I watched the boys and girls having what they, in their innocence, probably called a good time. It was a dreary desperate attempt at gaiety.

In the first place, the girls looked as though they had been hastily thrust into their mothers' dresses. The necklines of the gowns didn't coincide with the necklines of their bathing suits. Moreover they were made up, not with any regard to the possibilities of their own faces, but in imitation of the currently popular Hollywood masks. Their frank faces were sketchily done over to suggest sullen suffering and slumbering fire under a blanket of snow.

As for the boys they looked younger than the girls and more helpless and pathetic. When boys and girls of the same age flock together, the boys always are pitifully outmatched.

The little group of merrymakers seemed to be dominated by an invisible censor. Their conduct appeared to be guided by some implicit understanding among themselves. The censor told them that they must dance slowly and take short steps; that they must dance coolly and without enthusiasm—and that the boys must take turns inviting the girls so all would come out even at the end of the evening.

* *

When Words Fail

The censor also must have decreed that there was to be no conversation; only odd, uneasy, jerky talk, with sudden, abrupt silences and quick flurries of spurious merriment. The boys, obviously, were forbidden to say much of anything because the girls did all the talking and all the laughing. And worked hard at it, too.

According to their lights, they were enjoying themselves. And I thought of the gay dances of my school days and remembered, truthfully and unromantically, how much misery was mixed in with the pleasure.

At eighteen, one must conform; one must wear the right dress and dance the right dances, or else be pushed aside as eccentric. At eighteen, it is important who dances with whom and who sits out a dance with whom. It is essential, too, for girls to keep the talk going, frantically and at all costs, without actually ever saying anything.

I realized, too, that young people do not change at all. The conversation I heard on the veranda from the 18-year-olds of 1931 might have been written years ago by Booth Tarkington. And, although the boys and girls wore expensive clothes and had a certain superficial sophistication, the entire gathering might have been transplanted to a church social at Yahoo Center.

* * *

Fun Grows Older

Older men and women (it isn't polite to call them middle-aged) have all the fun. On the dance floor those fat and forty were dancing unashamed in their own way. Some were bouncing because bouncing came naturally to them. And some were leaping because they liked to leap. And all of them were free from Rudy Vallee slow-motion complex.

When a man has passed 30, he has achieved independence. He no longer dances as though he were trying to win a cup. He can improvise, if he wants to, and either accept the new steps or cling to the footwork he mastered as a youth.

And he isn't afraid to talk, whether he has anything to talk about, or not.

As for the woman who is married and getting along, she has given up trying to look like a movie star and uses all her skill in making the most of her own looks.

She has learned to accept all sorts of dancing and all sorts of conversation.

PRESIDENT OF CHINA AT BIER OF MRS. SOONG

Shanghai, Aug. 17—China's "first and richest family"—the Soongs—held one of their rare reunions today for the funeral of the mother, Mme. K. T. Soong, "mother-in-law" of the Chinese revolution.

Mme. Soong died in Tsingtao, July 23, shortly after the attempted assassination here of her son, T. V. Soong, vice chairman and finance minister of the Nationalist government.

The circle was complete today with arrival of Gen. Chiang Kai-Shek, head of the Nationalist government. Chiag Kai-Shek is a son-in-law.

ALL DISTINGUISHED.

One daughter is Mme. Sun Yat-Sen, widow of the founder of the Chinese republic. Another is Mme. H. H. Kung, wife of the Nationalist minister of industry. Mme. Chiang Kai-Shek, is the third daughter. The sons are T. V. Soong, finance minister, and T. L. Soong and T. N. Soong, who hold minor government positions.

EDUCATED IN U. S.

All six were educated in America, the sons at Harvard, two of the daughters at Wellesley and the other at Westleyan University, Macon, Ga. Their father died in 1928.

Today's rites included a Christian service. Mme Soong, a life-long Christian, reared her six children in that faith and it was largely under her influence that Chiang Kai-Shek last year was baptized in the Methodist Episcopal church, South.

Plant No Cotton in '32, Says Gov. Long

New Orleans, Aug. 17 (AP)—Governor Huey P. Long of Louisiana, has entered the South's battle against over-production of cotton by proposing that the cotton-growing states pass laws against the planting of a single bale in 1932.

Governor Long is awaiting response to telegrams sent last night proposing a meeting in New Orleans next Friday to prepare the way for such legislation.

Trooper is 102

Wolverhampton, England, Aug. 17 (AP)—Sergt.-Maj. John Stratford, 102, is Britain's oldest soldier. On his last birthday the King sent him congratulations.

Man About Town

By AL DUFFY

ESSENTIALS

Every thought needs something
To make it seem complete;
Friendly words for greeting
Smiles when loved ones meet.
Waves to rock the water,
Stars to stud the skies,
Grasses for the meadows,
Wings for butterflies.
Roses for the garden,
Honey for the bee,
Sunshine for the summer—
And your heart for me!

KATHRYN HEILHECKER.

* *

THINGS WE LIKED

Here are some of the things that have tickled our fancy over the week-end: Grace ("Free for All") Johnson singing "When Your Boy Becomes a Man" and Russ Brown and Thelma Tipton in the same show, singing "Nevada Moon" . . . The cartoon on page 22 of the current N. Yker . . . Kitty Doner, pal of my childhood days, entertaining as only she can at the Keith-Boston . . . The water at Winthrop, Sunday, and "Mr." Thompson's home-made bread . . . Joe ("Show Boat") Rines playing Irving Berlin's new tune, "Mr. . . . Sylvia Frons singing at the Met . . . Hugo Lundgren's movies of the Treasurers' Club outing.

* *

The Morning Mail

Wait, Tyan, Haverhill: What am I supposed to do—break down and cry?

R. L. H., Boston: Yep, I have a dual personality.

Jane M. P., Wellesley: But it doesn't matter, my dear.

Mary Jane, Boston: Glad to hear it. Hope you'll be happy.

R. C. R., Revere: The whiskers are a bit long on that jag.

"BOSTON POLICE SHOOT WINNERS"

Headline in Traveler.

Funny someone didn't think of that before.

* * *

AND RACKETS

He's one of the town's better-known newspapermen, and he also turns out swell verse—verse that has been printed in some of our best magazines. The other day he got a letter from a publishing house. They were preparing an anthology of American verse, they said in the letter, and they had before them several specimens of his poetry. It was good poetry, they said; it was excellent. In fact, it was so good that they felt that their anthology would be incomplete if he didn't give them permission to publish it.

By this time our young poet laureate was so pleased with himself that he was ready to burst. Then he started to read the last paragraph. Wouldn't he please, they asked, allow them to include the poems in their book? They would be overjoyed to do so, and all that they would ask in return would be that he send 'em a check for $20 in return for which he would receive six (count 'em) copies of the anthology when it was published.

* * *

SIGHTS AND SOUNDS

Our favorite garage mechanic tells us that you are more likely to have trouble with the cars on the right side of your car than the left. . . . Scraping against curbstones and glass in the gutters is his explanation of the phenomenon . . . Childs are going to try out putting an orchestra in their Times sq. restaurant and allowing dancing nights . . . They may experiment with the idea at the Old Franco in Boston, too . . . Joe DiPesa vacationing in North Conway, N. H. . . . Irving Aaronson and his Commanders at the Grove this fall? . . . Acts on the RKO circuit MUST travel by train in making their jumps from town to town . . . The vaudeville exec apparently won't on truck with these new fangled flying machines . . . The first boondagy line established on the New World was (and is) located at Round Brook in Scituate . . . It was set out by the Pilgrim Fathers . . . History I'm teaching you this evening.

PUBLIC OPINION CALLED 'MYTH'

Williamstown, Aug. 17 (INS)—Characterizing political rallies and mass meetings as "carefully staged dramatic productions of no value in determining the opinions of every voter," Arthur N. Holcomb of Harvard today branded public opinion as a means of democratic control, a "myth."

His address at the Institute of Politics' round table on "The Future of Democracy," was a contradiction of views expressed by Newton D. Baker, former Secretary of War.

Both Baker and M. C. Rorty, former vice-president of the International Telephone & Telegraph Co., had previously upheld public opinion as the forerunner of governmental action in most of the recent decisions of policy.

ENGLAND FACES FATEFUL WEEK ON DEFICIT

London, Aug. 17 (AP)—England was viewed today by qualified observers as facing one of the most fateful weeks in her recent history—possibly the most fateful since the World War.

Her problem now is to defend the pound sterling. Every financial expert agrees this can be done only by banishing the specter of a $500,000,000 deficit in next year's budget.

Prime Minister MacDonald left Lossiemouth, Scotland, last night and the "Big Five" of the Cabinet is meeting today to decide what sweeping new economies and what new sources of revenue must be evolved.

There will be a meeting of the full Cabinet Wednesday and the government's declaration of policy is expected either at the end of the day or on the following day.

Rumors of the government's intentions the last few days have included a 10 per cent duty on all imports, compulsory conversion of war bonds, a great call to the nation to cut salaries a 1 per cent tax on all fixed income-bearing investments, and sweeping economies in the administrative services.

$34,758,379 in Jobs Contracts Let

Washington, Aug. 17 (AP)—Public works contracts aggregating $34,758,379 were reported today to the President's emergency committee for employment to have been awarded last week.

Fred C. Croxton, acting chairman, said the additions brought the total contract awards since December 1, 1930, to $2,175,906,389.

Fight Opens to Save 30 From Death Chair

Harlan, Ky., Aug. 17 (AP)—Beginning of the August term of Harlan Circuit Court here today opens the way for a long legal fight over whether more than 30 men shall die in the electric chair as a result of mine labor murders in the Harlan County coal fields last May. Two deputy sheriffs, a mine commissary clerk and a miner were the victims.

In our candid opinion you will never again see furniture values like these now obtainable in our

RE-VALUATION SALE

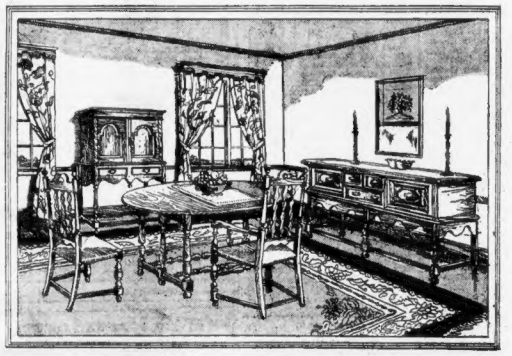

10 PIECES OAK Reduced from $560 to $280

A substantial group consisting of 64-inch buffet, oval extension table, cabinet, server, armchair and five side chairs with rush seats. Typical of hundreds of never-to-be-duplicated offerings in this sale.

SAVINGS in this sale are the most astounding on record for two reasons: One is because furniture prices are at the lowest level in 16 years. The other is because operating changes in this business have decided us to make the most sweeping, drastic reductions ever known, including every item in our desirable stocks of furniture, rugs, drapery goods, and lamps. The combination of these extraordinary conditions presents an opportunity positively unique in the history of furniture selling and makes the values exceed those obtainable anywhere else in America today.

Open Wednesday Until 9 P. M.

PAINE Furniture Company

81 Arlington St.

Distributed Payments

THE LOVES OF CHARLIE CHAPLIN

King of Laughs and World's Unluckiest Lover

(Copyright, 1931, by the Boston Evening American)

By RUTH MUGGLEBEE

(Socially, Charlie Chaplin ranks among the first in filmdom's mythical blue book. It's pictures, probably every one of them, have been an international success. If Charlie had achieved such success with his women as he has with his films, he wouldn't bear the title today of "The world's unluckiest lover.")

CHAPTER 13

Angry with himself for being tricked into a publicity stunt that would further Claire Windsor's film career, Charlie dropped the placid and cool Claire like a "hot cake" and turned to Clare Sheridan, English author and sculptress, for solace.

He centered all his interest on her. And they, too, began taking long strolls together.

Clare Sheridan was a woman entirely outside the type of film celebrities. She was a celebrity, but an intellectual figure of cultured and international repute. She was a sculptress and a person of considerable importance.

Charlie enjoyed a more platonic companionship with the woman. So together they enjoyed the great outdoors. They even had great pleasure in the Hollywood mountains and erected tents, where with Mrs. Sheridan's nine-year-old child, they spent many days camping.

AN ARDENT CAMPER

Charlie was an ardent camper. He loved the call of the woods. It was inspired by tramps through the fields and hills. Charlie was, although few realize it, in an adventurous nature lover.

Charlie in consonance with Mrs. Sheridan, his son, his secretary, Tom Harrington, a chauffeur and a Japanese cook, would leave Hollywood and spend the weekend in the Ventura mountains hunting and fishing.

Those sports gave Charlie the greatest delight.

But their friendship didn't last very long, for Mrs. Sheridan returned to London. And she said good-bye to Charlie—but after the time beautiful Lita Grey, who was married to and divorced from James Kirkwood, appeared on the scene.

Charlie "plunged head over heels in love" with her at once. He took her to the world's premiere of Hearst Metrotone News for Mary Pickford and Douglas Fairbanks. He took her to previews of pictures and he took her mother driving.

What better indication of "Charlie's sincerity in his affection for Lita could have been asked."

Charlie pleased Lita's mother in the hope of making a conquest with the daughter.

But apparently their friendship devoted into nothing more than platonic friendship and they have since remained just "old-time comrades."

"Romances of the type Charlie enjoyed with Lita Lee and many others have been impossible between his friend and associate told me. "He has had fly-by-night affairs with this woman and that woman for which ever meant anything to him.

And just such a friendship Charlie enjoyed with Anna Q. Nilsson, glittering blonde, who, too, fluttered in for a while distracted the film king's attention and then fluttered away again.

TRIED THEM ALL

Of such love interludes, Charlie's life was replete. He had more such passing affairs than any man in Hollywood. He tried them all, as they say, but none suited the temperament of the artistic Charlie.

If she had beauty, she lacked temperament. If she had temperament, she lacked understanding. If she had understanding, she lacked femininity. Always something was missing, something that Charlie demanded in the woman of his dreams.

For with it all, Charlie wanted a home and children.

And so Charlie flitted from the arms of one woman to the arms of another, in his mad quest for the all-possessing woman.

When Charlie wasn't enamored of some woman, he went into seclusion into the hills, where he communed with nature; where he could read by the hours in solitude and peaceful meditation.

Or Charlie would seek recourse to his violin. Charlie is an expert violinist. It is said, although he doesn't play publicly, his most intimate of friends have heard him strain his violin in melodious sweetness.

When Charlie ceased to have Elsa Purviance to turn to, he took his violin, and many were the occasion he sought cheer and stimulation in its notes.

With the return to London of Mrs. Sheridan, with the passing of his affection of Lita Lee and with the fading out of Anna Q. Nilsson Charlie was foot-loose.

No one woman was gossiped about as Charlie's love light. No one woman claims on either his heart or his head or his attention

GETS SAD NEWS

There was no woman that Charlie loved enough to worship at her shrine.

But sad news reached the comedian. Sad news from New York.

A girl he once admired and whose intellectuality he praised committed suicide took place.

With Florence Deshon, screen actress, and Max Eastman, Chaplin visited Mae Collins' bungalow soiree.

Florence died by gas in a room in her house. And immediately followed cold that love affairs with Charlie Chaplin and Eastman were echoed in her death.

Miss Deshon had been in the film colony but a short time and it was said that Chaplin paid her marked attention. Their friendship was renewed when Chaplin visited New York after the girl's return to the Big City when Eastman threw a party for Chaplin in Greenwich Village.

It was also said that Charlie's ardent quest of Miss Deshon ended in a rift in the friendship between the film actress and the radical poet and author-editor of the Liberator. Charlie evidently left Eastman one of his best friends, if not his best.

"He is a charming and sympathetic fellow who thinks," Mrs. Sheridan's nine-year-old child, they spent many days camping.

Such people interested Chaplin.

Chaplin, it could be said that he was ever engaged to Miss Deshon, although he admitted he had been much interested in her.

Her suicide broke him up for a spell. It sent a strange feeling over the King of Funmakers.

It was a tragedy of womanhood he never expected. And although he had known her but a few months outside casually, left him bewildered.

It was just at this time that Peggy Hopkins Joyce, the actress of women, arrived in Hollywood.

Peggy had met Charlie before, years before, and renewed her friendship, of course, again to meet. And Charlie was again to fall deeply, madly in love with her.

(Tomorrow's American will print the details of this romance.)

THE GLOBE TROTTER

The history making flight of the Graf Zeppelin into the Polar ice fields is continued in the current issue of the Hearst Metrotone News at Loew's State, in a series of remarkable pictures. The Hearst Metrotone operator was the only cameraman aboard, and he photographed every angle of the adventurous expedition. The great airship is shown keeping a rendezvous with the Russian ice-breaker Malygin, where Commander Nobile exchanged greetings with Lincoln Ellsworth, the American explorer who accompanied him on the ill-fated Polar flight which ended in disaster later.

Bad news for film runners is conveyed in pictures showing the mobilization of the Coast Guard off Staten Island, N. Y., in preparations for a new ocean offensive. The novel sport of balloon jumping has been introduced at Cleveland, O., and the youngsters are among the most ardent followers. "Airplane sledding" is the latest rage at Mt. Rainier, Wash. An exhibition of African dancing by warriors from the Sudan and Dahomey, gives Pygmies a thrill at the French Colonial Fair.

"Bohemians" Burlesque Opens Howard Season

The Old Howard will open its season on Saturday, August 29, playing the attractions of the New Columbia Circuit. The show will be the "Bohemians," with Billy Shaw, Harry Stratton, Hal Rathburn, Chickie Wells, Lew Denny, Dot Alexander, Jack Stanley Carrigan and DeMuth and a chorus of eighteen. Vaudeville and talking pictures will also be presented.

Plymouth Sightseers Journey by Steamer

The steamer Plymouth, "Queen of the Fleet" of the Nantasket Beach Steamboat Company, has proven its popularity. Free dancing is provided, along with refreshments and an opportunity to go sightseeing at Plymouth Rock. next week the steamer Plymouth will sail at 10 a. m. on Tuesday, Wednesday, Thursday and Saturday. On Friday and Saturday it will sail at 9 a. m. from Rowes Wharf.

Amusements

COLONIAL Last 8 Times 52 Mat. Wed.
SCHRAM & MANDELS' New Comedy With Music
FREE FOR ALL
with JACK HALEY and GREAT CAST
NIGHTS $1.50 to $3—MATS. $2.50 & $2—SEATS NOW

Exeter This Week Where You Know Your Troubles Are Over
Warner Oland in "The Black Camel"
Robert Montgomery in "The Man in Possession"

Fine Arts State Thea. Bldg. Now Playing
"SOUS les TOITS de PARIS"

NEW CAYETY TODAY
15c to 1:30 25c
CONSTANCE BENNETT BORN TO LOVE
BEN LYON "ALIMONY"

BOWDOIN 7 Vaudeville Acts In Person
ROBT MONTGOMERY in "The Man in Possession"
HELEN TWELVETREES in "A Woman of Experience"
Thurs.: "Smart Money." Thirty Days Starting Monday

PARK—Double Feature Bill Including
CLARA KIMBALL YOUNG
In the Wholly Melodrama of Rum, Murder & Sex

JAMES DUNN NEW PARTNER FOR JANET GAYNOR

Bud De Sylva's "Heart Free" Next Picture for Star

By LOUELLA O. PARSONS
Editor of Service Motion Picture Editor

Los Angeles, Aug. 17—There is no denying Winfield Sheehan is intent on building James Dunn. Winnie is a smart showman and he has never forgotten the popularity the Janet Gaynor-Charlie Farrell team enjoyed throughout the country.

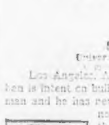

Louella O. Parsons

Now he is going to team James Dunn with Janet Gaynor. Their first appearance will be in "Heart Free," a Bud De Sylva vehicle, to be directed by David Butler. Please don't confuse this with "Delicious," for "Delicious" is George Cavalwin's contribution to Fox for Miss Gaynor. And don't confuse it with "Heartbreak" starring Charles Farrell.

Winnie knows what the public wants, and he believes in a short time there will be just as great a demand for the Janet Gaynor-James Dunn pictures as there was when Janet Gaynor and Charles Farrell were the sweethearts of the world.

I guess Irving Thalberg in his confidential office, talking to the effect of this new type of film. Norma Shearer, who now weighs more than 100. She is happy, hopeful and improving each day. Marmee drove the Douglas Fairbanks, Jr., to the Ambassador. Joan was seen getting in and out of her car. Ina Claire and a nice little rumor sprang up that the young Fairbanks were separated.

I have to say a man can keep a secret. I talked with Joseph Sheehan Friday afternoon and he said that he and Mary Doran had no plans for their marriage. Then Saturday came a telegram from Joe with the happy tidings that he and Mary had taken the big step in San Diego. Here's all over a good wishes to Joseph McGuilkeody and the fair Mary. They are two nice people and we hope they will find nothing but happiness. Joe is one of my favorite press agents and authors. A square guy who plays the game right. Mary is a talented young actress with Mack Sennett and, well, these two should be happy. My only regret is that they didn't get married in my garden—as we planned.

Snapshots of Hollywood

MARGUERITE CLAYTON, old-time essanay actress, in Hollywood with a new husband, MRS. BROKAW. . . . Jack Conway, director of Vanity Fair, in town getting photographs of motion picture folk. Admiring eyes cast on SAAL ELAZAR, who wore a red and white gingham frock at the Brown Derby. . . . at luncheon, JUNE COLLYER, Hollywood's newest bride. . . . lunching with her father and mother at the Embassy. HELEN HAYES glimpsed with a group of friends. FRANCES DEE at the Brown Derby getting many compliments for her work in "An American Tragedy." KATHRYN CRAWFORD being besieged with requests to tell how she got into MRS. EDWARD ROBINSON entertaining her young daughter. Reports from the cast are favorable about EDDIE ROBINSON'S vaudeville act. That's all today. See you tomorrow!

'Craziest' Man at Scollay

Harry Howard, known as the "craziest comedian in show business," heads the seven-act bill at the Scollay. Howard has a company of four to assist him in his clowning.

Also on this new bill is Jack McBride, who presents "What Next."

A singing, dancing, musical act, presented by Vera Howarth and company called "On Your Toes," brings a company of seven entertainers with special scenery and costumes.

Amusements

Today at YOUR NEIGHBORHOOD THEATER

CAMBRIDGE
UNIVERSITY PORTER 4500 — Richard Dix-Shirley Grey "Young Donovan's Kid"
HOLLYWOOD — ROBERT ARMSTRONG "Two Fisted Law" "The Texas Ranger" New Serial—Fingerprints
THOMPSON SQUARE THEATRE — EDDIE QUILLAN "SWEEPSTAKES" THOMAS MEIGHAN "Young Sinners"

EGLESTON SQ.
EGLESTON — Now Playing "The Texas Ranger" at Eqleston Sq.

HYDE PARK
EVERETT SQUARE — "HUSH MONEY" HYD 1234

MALDEN
GRANADA — Robert Montgomery in "Man in Possession" "WOMEN LOVE ONCE" "FIVE AND TEN"

MALDEN (Continued)
STRAND — Edward G. Robinson-Jones Cagney in "Smart Money" "THE BLACK CAMEL"

REVERE
REVERE and CRESCENT GARDENS — I. TAKE THIS WOMAN Ginger Rogers-Charles Ruggles-Regis Toomey Jean Bennett-Hardie Cobb by Bobby Jones

ROXBURY
ROXBURY HUMBOLDT — "SECRET SIX" Wallace Beery-Jean Harlow LEWIS STONE Bird Wheeler-Bob's Wedding

SOMERVILLE
CAPITOL BROADWAY — Janet Gaynor in "DADDY LONG LEGS" Selected Short Subjects

SOUTH BOSTON
STRAND AND BROADWAY — JOAN CRAWFORD "Laughing Sinners" "Lover Come Back" Betty Bronson-Jack Mulhall

Amusements

ALLSTON
ALLSTON — STA 4410 — Joan Crawford-Neil Hamilton in "Laughing Sinners" Robert Woolsey-Bobby Leone in "Everything's Rosy"

BRIGHTON
PUBLIX CAPITOL — BRIGHTON 4500 — BARGAIN MAT. TODAY ROBERT MONTGOMERY "Man in Possession" "Women Love Once" Paul Lukas-Eleanor Boardman

CHARLESTOWN
STA 6800 EGYPTIAN — "UP FOR MURDER" Lewis Ayres-Genevieve Tobin "THEIR MAD MOMENT" Dorothy Jordan-Neil Hamilton Cont. 1-11 P. M.

CAMBRIDGE
PUBLIX CENTRAL SQ. — UNI 0872 — Robert Montgomery in "Man in Possession" "UP FOR MURDER"

DORCHESTER
PUBLIX HARVARD — DORCHESTER — GLORIA SWANSON "INDISCREET" Dorothy Parker-Jr. "CHANGES"

DORCHESTER
CODMAN SQ. — DORCHESTER TAL. 1040 — "Daddy Long Legs" Janet Gaynor-Warner Baxter "Transgression" Kay Francis-Ricardo Cortez

DUDLEY
FIELDS COR. — METAL 3200 — JANET GAYNOR "Daddy Long Legs" with Warner Baxter

DUDLEY
LIBERTY — STA 5360 — JOAN CRAWFORD in "Laughing Sinners" Spencer Tracy in "SIX CYLINDER LOVE" Eugene Mat. Today 15c Eve. 25c till 11 P.M.

DUDLEY
DURGIN PARK — "THE VICE SQUAD" VICTOR McLAGLEN in "Annabelle's Affairs"

DUDLEY
COL. 2000 STRAND DORCHESTER — Robert Montgomery in "Man in Possession" "WOMEN LOVE ONCE" Paul Lukas-Eleanor Boardman

JAMAICA PLAIN
PUBLIX JAMAICA — JAM 3280 — Paul Lukas-Kay Francis in "THE VICE SQUAD" Clive Brook-Anna May Wong in "EX-BAD BOY" 2:00 and 7:15 to 11:15

MATTAPAN SQ.
PUBLIX ORIENTAL — MAL. 1200 — Robert Montgomery "Man in Possession" Warner Baxter-Dorothy Mackaill "THEIR MAD MOMENT"

NEWTON
NEW 4800 PARAMOUNT NEWTON — Bargain Mat. Today 15c "Daddy Long Legs" Janet Gaynor-Warner Baxter "3 GIRLS LOST"

ROSLINDALE
PUBLIX RIALTO — Paul Lukas-Kay Francis in "THE VICE SQUAD" CONRAD NAGEL in "Three Who Loved"

ROXBURY
PUBLIX DUDLEY — UNIVERSITY 1040 — Nancy Carroll-Fredric March "THE WIDOW ANGELS" Betty Compson-Conrad Nagel Robert Ames in "Three Who Loved"

ROXBURY
PUBLIX RIVOLI — HIG 0100 — ROBERT MONTGOMERY "Man in Possession" Paul Lukas-Eleanor Boardman "WOMEN LOVE ONCE"

ROXBURY
PUBLIX SHAWMUT — SHA 2370 — Bargain Matinees—15c Paul Lukas-Kay Francis in "VICE SQUAD" Josh Hall-Mary Astor in "WHITE SHOULDERS"

WALTHAM
PUBLIX EMBASSY WALTHAM — WAL 3640 — Janet Gaynor-Warner Baxter "Daddy Long Legs" —Indigo— "ARIZONA"

WOLLASTON
CRANE'S 6800 WOLLASTON — ONE & TWO WOLLASTON — Vivienne Segal-Walter Pidgeon in "Viennese Nights" Mat. 1:45 Eve. 7:15 LAST SHOW 10:30

Watch This Directory and Patronize Your Local Theatres

Amusements

Keith BOSTON — KEITH'S 2nd BIG Week — The thrills and excitement begin every day at 9 A. M. "DIRIGIBLE" Columbia's Electrical Air Romance JACK HOLT RALPH GRAVES Mat. 25c Eve. 30c Always Cool — KITTY DONER Eddie Dowling and Hollywood Band Clifford Soreno Dorothy Lee Lowell Sherman Next Sat. EDW. G. ROBINSON in Person "LITTLE CAESAR" HOWARD MARKEL

STATE — ORPHEUM — STAN LAUREL OLIVER HARDY in Their First Full Length Feature Picture "PARDON US" — MARIE DRESSLER POLLY MORAN "POLITICS" Love's Quest VAUDEVILLE — Extra FISHERMEN'S PARADISE

Amusements

PARAMOUNT 20th BIRTHDAY JUBILEE
Paramount Publix Theatres
EVERY SEAT A COOL RETREAT

METROPOLITAN
The Stars of "Skippy" and "Tom Sawyer," in MARK TWAIN'S Immortal Classic
A Paramount Production
"HUCKLEBERRY FINN"
3RD WEEK of the Greatest of Bands
"HORACE HEIDT and HIS CALIFORNIANS"
Children's Playground
DANCING NIGHTLY In Grand Lounge

PARAMOUNT NEAR HOME PUBLIX THEATRES

LIKES AVIATORS

Fay Wray brings a bit of feminine charm to "Dirigible," now playing at Keith's.

Stage Star in Beacon Film

Eddie Dowling wrote, directed and acted in "Honeymoon Lane" on the stage and now appears in the same production on the screen, at the Publix Beacon and Modern. "Honeymoon Lane" has been altered slightly as to time, place, action and personnel.

Dowling is seen as the employe in a luxurious gambling hall operated by Noah Beery. June Collyer, Noah's niece, is in love with Eddie, and Beery tries to upset the romance by accusing Eddie of cowardliness. Dowling leaves in disgrace and goes to the brokendown hotel of Mary Carr, who gives him a job as manager. By exploiting Mother Carr's famous pies, Eddie manages to build up a clientele for her place.

Meanwhile, June has learned the truth about Eddie and their romance is mended. Good luck comes in the visit of a European king who stops at Eddie's hotel incognito. Later, when Beery appears and tries to put Eddie into difficulties with Mother Carr, the king takes a hand and Beery is undone.

Amusements

AUGUST PARADE of HITS
STATE — STAN LAUREL OLIVER HARDY in Their First Full Length Feature Picture "PARDON US"
ORPHEUM — MARIE DRESSLER POLLY MORAN "POLITICS" Love's Quest VAUDEVILLE
Extra FISHERMEN'S PARADISE

Olympia Film Among Best of Year

By HARLEIGH SCHULTZ

"Transatlantic," holding the screens at the Olympic and the Uptown, is a gripping picture, entertaining from beginning to end, and so ably directed that it stands a great chance of being one of the "best ten" films of this year.

Through the wizardry of Director William K. Howard, the photoplay establishes its swift tempo at the start and keeps it up to the end. The cameras play from all sorts of angles, all the tricks of the trade are brought into play, in addition to the borrowing of the best of the German technique. Thus "Transatlantic" becomes an outstanding photoplay in its being a sign that Hollywood at last is seeing the light—that hereafter the director must say it with the cameras.

Howard subordinates his dialogue, as is proper. To the great credit of the makers of the movie most of the conversation is bright and worth hearing. There is tremendous speed to the action, and a current it dashes on, and the onlooker is held thrilled, tense, often breathless at attention. This is the result of a rare technical equipment among American directors.

The story is enacted aboard an ocean liner. One finds a absconding banker, and then his wife and also his "sweetie", card sharper and crook. There are also honest folks. They all become involved sooner or later in a tangle of intrigue and crime.

It's a most entertaining story, made so by Howard's direction. A less able hand would have left us flat with nothing but poor melodrama. But this is Howard's film, his best production, and one forecasting bigger things from him.

The acting is so good that it seems the director's enthusiasm had been imparted to his players. Outstanding are Jean Hersholt, Edmund Lowe, John Halliday, Earl Foxe, Lois Moran, Greta Nissen and Myrna Loy.

But the triumph is Howard's. He has done a magnificent job in "Transatlantic." No fan should miss it.

Gayety Theater

The Gaiety today shows Constance Bennett in "Born to Love," and Ben in "Aloha." A new show starts Thursday, featuring Lois Wilson in "Seed."

Movie Clock

Featured photoplays in the picture theaters and their starting times today are as follows:

EXETER—"The Man in Possession"; p. m., 2:10, 5:10, 8:10.

GAYETY—"Born to Love"; a. m., 9:40; p. m., 12:45, 2:50, 6:05, 9:15.

FENWAY—"The Magnificent Lie"; p. m., 1:51, 3:34, 5:37, 7:40, 9:45.

RKO-KEITH—"Dirigible"; a. m., 10:01; p. m., 12:19, 2:37, 4:53, 7:12, 9:31.

FINE ARTS—"Under the Roofs of Paris"; p. m., 1:20, 3:20, 5:20, 7:20, 9:20.

PARK—"Mother and Son"; a. m., 9:05, 11:41; p. m., 2:17 4:53, 7:29, 10:05.

WASHINGTON ST. OLYMPIA —"Transatlantic"; a. m., 9:31, 11:33; p. m., 1:38, 3:43, 5:47, 7:51, 9:55.

SCOLLAY—"The Smiling Lieutenant"; a. m., 10:37; p. m., 2:35, 6:21, 9:50.

ORPHEUM—"Follies"; a. m., 9:15; p. m., 12:50, 3:30, 5:50, 9:15.

RKO KEITH-BOSTON—"High Stakes"; a. m., 9:24; p. m., 12:40, 3:50, 7, 10:15.

BEACON AND MODERN—"Honeymoon Lane"; a. m., 9, 11:34; p. m., 2:08, 4:14, 7:16, 9:50.

UPTOWN — "Transatlantic"; p. m., 1:15, 3:20, 5:30, 7:40, 9:50.

LOEW'S STATE — "Pardon Us"; a. m., 12:20, 2:35, 4:50, 6:20, 8:25, 10:55.

BOWDOIN—"The Man in Possession"; a. m., 9:50; p. m., 1:05, 3:10, 9:15.

METROPOLITAN — "Huckleberry Finn"; a. m., 11:30; 1:54, 4:02, 5:58, 7:53, 10:08.

Clara K. Young Back in Films

Admirers of Clara Kimball Young will be glad to note that they may see her again on the screen. She is the star of "Mother and Son," now at the Park. The story is apparently the result of the recent notoriety given Miss Young's divorce, fancy living, society angles, are all done up in melodramatic fashion in this tale of life high and low.

Miss Young turns in a clever characterization, and sight of her will generally welcome to thousands of fans. She has fair support in John Elliott, Bruce Warren and Ethel Hillyard.

The Park's secondary feature is "Law of the Rio Grande," with Betty Mack and Bob Custer.

'High Stakes' Diverting Film Fare

By HARRIS MORGAN

"High Stakes," RKO picture holding the feature place on the Keith-Boston screen, proves highly entertaining once it gets down to the brass tacks of its story. Through several reels it is over-dialogued; then Actor-Director Lowell Sherman gets into a real cinema stride and presents his story effectively.

Sherman adds to his laurels by the way he handles his role. He gives it a type of light comedy touch, and proves the best performer in the movie. Karen Morley is excellent. Mae Murray has the feminine and shines flashily in numerous gowns and negligees.

The stage show is classy throughout. There are two headliners, each one very clever, Kitty Doner and Boston's own Eddie Dean and his orchestra. Dean repeats his great hit scored at his first appearance on the same stage a year ago. Miss Doner turns in numerous clever male impersonations and goes over big.

There is excellence in the other acts. Nelson Clifford and Marie Marion do Joel Dunn. Johnny Berkes and Beula Wallace in a highly hilarious sketch, and Carter, with Mona Ricks, help make the bill a topnotcher.

Reduced Fare Policy to Nantasket Continues

Frederick L. Lane, treasurer and general manager of the Nantasket Beach Steamboat Co., announced today that he will continue the reduced one-half fare rates to Nantasket Beach daily and Sunday, excepting Mondays, until Labor Day.

"I feel that in reducing our fares and permitting children under five years to travel free I have pleased thousands who have sailed to Nantasket Beach in comfort and without the road hazards that many heretofore have encountered."

Bowdoin Square

Another high grade program is offered at the Bowdoin Square. Robert Montgomery is seen in "The Man in Possession." Helen Twelvetrees is seen in "A Woman of Experience." Cabaret night comes on Wednesday with extra acts.

Amusements

BOSTON AUDIENCES Held Breathless!
2ND OF THE AUGUST Super Hits!
Dazzling Brilliance
Entertainment Extraordinary
TRANSATLANTIC
A Fox Production
The Greatest Cast of The Year!
EDMUND LOWE
LOIS MORAN
John Halliday Myrna Loy
Jean Hersholt Greta Nissen
BOBBY JONES—"How I Play Golf"
WE PROMISED Your Favorite Great PRODUCTIONS
This is the Second NEW SEASON HIT
OLYMPIA UPTOWN
WASH ST. near 5735 HUNT BK. NEW 3460

FENWAY
MASS AVE. near ST. JAMES
Now Another Super Hit!
RUTH CHATTERTON
"The F ot Lie" Eddie Dowling-June Collyer
"WILD HORSE" Hoot Gibson

SCOLLAY SQ.
BIGGEST SHOW VALUE IN TOWN!
Forget Your Cares—Laugh With
Maurice CHEVALIER
In Another Paramount Jubilee Hit
"THE SMILING LIEUTENANT"
Claudette Colbert-Charlie Ruggles
7—GIANT ACTS—7
HARRY HOWARD & CO.
Jack McBride & Co.
5—OTHER STAR ACTS—5

MODERN BEACON
BIG DOUBLE PROGRAM
"HONEYMOON LANE"
Eddie Dowling-June Collyer
"WILD HORSE" Hoot Gibson

MARTHA LEE'S PAGE

« « « Pork Delicious on Hot Day if Prepared Carefully » » » By Martha Lee

Cooking Tip for Chops Supreme

From Martha Lee's Monday Morning Broadcast Over Station WAAB.

Sniff! sniff! What's that heavenly aroma coming from the Martha Lee Kitchen? Let's peek. Aha—company for lunch, and Martha's just "dishing up" the eats onto hot heat-proof glass compartment plates.

In the meat compartment there are two intriguing brown Pork Chops Supreme flanked with a thick slice of candied sweet potato and a generous serving of fresh string beans in cream, sprinkled with a dash of Parmesan cheese. There's a sprig of watercress to add color to a picture so inviting that we'd mortgage a generous slice of next week's salary to be asked to sit down and share the feast.

Martha Lee

Don't get the idea that pork is only a cool weather meat.

This lovely tender New England Fresh Dressed Pork is just as economical, delicious and wholesome on the hottest hot day as it is on the coldest cold day, especially if you cook it carefully.

CLOSE TRIMMED

These chops are of young, deliciously tender pork closely trimmed to avoid any waste and delivered to your dealer fresh daily. I can't say too much about the importance of freshness in pork.

Just as eggs, milk, bread, green peas and other vegetables are best only when strictly fresh so it is with pork, and nothing could possibly be fresher than this New England Fresh Dressed Pork. You certainly can "taste the difference."

To prepare the Chops Supreme, season them first with salt and pepper and perhaps a dash of onion salt and put them on the stove in a hot heavy frying pan without any fat, for just a few minutes, to brown on the bottom.

Then they can go into your oven glass dish upside down, with the brown side on top, and mounted on toast points if you want to extend the meat flavor economically. Cover the chops with a layer of dressing made of moistened bread crumbs and your favorite seasoning and spread with a layer of onions fried to a delicate cream color.

To make the dish even more attractive put a circle of green pepper on top of the stuffing and pile the onions in this little fence. Put the chops back in the oven for about five minutes to finish cooking. This is just one of the many ways to serve these delicious freshly fresh pork chops.

POTATO RECIPE

For the Candied Sweet Potatoes, melt 3 tbsps. of butter in a heavy pan. Add 4 tbsps. of light brown sugar and stir until dissolved. Lay in thick slices of cold boiled sweet potato and turn until they are well covered with syrup. Cook slowly, turning frequently, until the potatoes are covered with a rich candy coating. This will take about 15 minutes. Watch carefully that they don't burn.

Here's another delicious way to serve pork chops in French Style. For this recipe 6 pork chops are sprinkled with flour and seasoned with salt and pepper. Brown them on both sides in a very little fat in a heavy pan. Then reduce the heat and cook for about 30 minutes.

Arrange a layer of cooked macaroni elbows in a deep glass baking dish and cover with the chops. Add one beaten egg yolk to one cup of medium-thin white sauce and pour over the meat.

Sprinkle over with grated cheese and place under the broiler flame or in a hot oven until the cheese is melted. A layer of hot cooked spinach can be used in place of the macaroni, if you wish.

Faithfully yours,

Martha Lee

ONE DISH DINNER OFFERS SPECIAL APPEAL

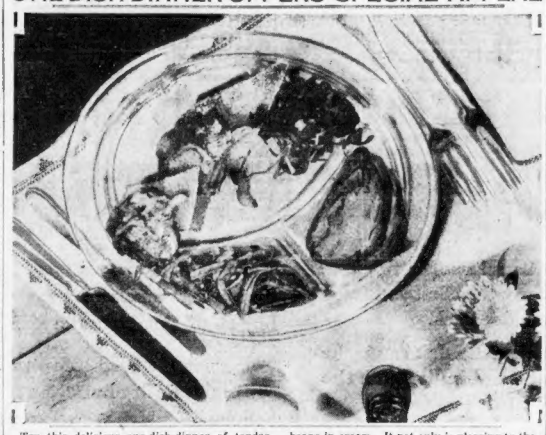

Try this delicious one-dish-dinner of tender pork chops, grilled sweet potatoes and string beans in cream. It not only is pleasing to the eye but should delight the palate.

Chowder Saves Lonely Dad

"Everyone was out when I got home," wrote Dad to Mother in Vermont. "But I found a can of that pet fish chowder of yours and some crackers and had a bang-up, good supper all by myself. As long as you always keep that chowder on the shelf, you needn't worry about my going hungry. It sure is good—in fact, I think it's a darned sight better than the so-called 'home-made' kind that's usually a sad pale blue with a few spare bones lying in wait for a biting place in your gullet."

CAPT. JIM'S RECIPE

Members of the Maquis Lee Women's Club won't have to ask what kind of chowder Dad is talking about—most of them have sampled it in the Martha Lee Cooking School.

They know it's made way down in Maine from Captain Jim's famous formula for haddock chowder—the marvelous chowder he brews in the old three-legged kettle when there's an outing up beautiful Quoddy Bay. This canned chowder, like Captain Jim's, is made of the finest Aroostook potatoes and onions, and deep cold water fish caught just off the plant, cleaned in running water, and prepared as fast as the boats come in. This dandy chowder is rich and flavorful, a delicious, healthful food made in the right way, and then quickly sealed in a metal jacket waiting for you any time you want it—and that's sure to be often once you get acquainted with it.

GOOD FOR CHILDREN

Let the children enjoy it, too—it's ideal for their lunches or suppers—not too heavy but satisfying and very nourishing.

Personally, I don't see any reason for taking all the trouble to make a good fish chowder when I can get such a perfect one from my nearest grocer's. Do you?

Tomorrow's Menus

BREAKFAST
Orange Juice
Corn Flakes
Crisp Bacon
Coffee Ring
Coffee

LUNCH
Italian Spaghetti
Lettuce Salad with
Russian Dressing
Warmed-Over Biscuits
Peaches and Cream
Iced Tea

DINNER
Cream of Fresh Pea Soup
Veal Cutlets with
Tomato Sauce
Mashed Potatoes
Buttered New Carrots
Chocolate Layer Cake
Coffee

GINGER ALE PUNCH
(8 servings)

2 lemons, sliced
2 oranges, sliced
½ cup cucumber, sliced
1 cup water
1 cup sugar
2 qts. ginger ale

Lemons, oranges and cucumbers should be sliced thinly unpeeled. Add sugar and water. Chill 2 hours. Strain. Add ginger ale just before serving. Garnish with slices of fruit.

Big Money for Crab Recipes

Keep your weather eye on this paper and your ear cupped to Martha Lee's morning broadcasts for news of $1000 in cash that's being offered for original recipes using deep-sea crabmeat!

The first prize is $500 in cash, the second is $200, the third, $100, then 10 prizes of $10 each, and 20 prizes of $5 each.

You've probably a dozen true and tried Japanese crabmeat recipes that your family enjoys—so better be thinking about them and also new ways of using this delicious shell fish. And watch this paper for full particulars about the biggest and most fascinating contest we've heard of for many a day.

Leak-Proof Bottles

To prevent bottles of medicine, ink, etc., from leaking when traveling, cork them rather loosely and dip the tops in melted paraffin. Or, draw a finger from an old glove over the cork and neck of the bottle.

Answers to Requests

M. E. C., 5 Curtis st., Salem—For squeaky shoes rub a little oil well into the soles, then stand them overnight in cold salt and water, using barely enough to cover the soles. Linseed oil or castor oil is also good; place the shoes over night in a dish with just enough oil to cover the soles. The latter is only for black shoes.—Mrs. Anna Somers, 388 Lexington st., Auburndale.

Rare Recipes Free to You

We've found a little gold mine in the store room of the Martha Lee Cooking School—a collection of recipes clipped from this column from time to time during the past few years, and pasted neatly on cards.

We've made these cards up in packages of from 35 to 40 cards in each package (no duplicates), and we're going to call this our recipe grab bag and will distribute these recipe packages as far as they will go to those who care to write to Martha Lee, 5 Winthrop sq., enclosing 5 loose two-cent stamps for return postage.

You're likely to find everything from apple raisin pie to southern fried chicken in your package, but among the collection there's sure to be several recipes that we believe will become family favorites. The supply is mighty limited so we'd suggest sending for your package today.

ALL-BRAN MUFFINS

1 cup all-bran
½ cup flour
½ tsp. salt
½ tsp. soda
1 tsp. baking powder
1 well-beaten egg
½ cup buttermilk
3 tbsps. molasses
1 tbsp. melted shortening
½ cup seedless raisins.

Mix and sift flour, salt, soda and baking powder, then add the raisins and bran. Beat egg well, add milk and molasses, combine mixtures, beat well, add shortening. Drop in hot well-greased muffin pans and bake at 350 deg. F.

Here's *extra* nourishment for sturdy youngsters!

Here's the very cracker for those always-hungry youngsters of yours! It's extra toasted... proof of easier digestibility. And it fairly bulges with healthful energy.

There's a reason that Sunshine Soda Crackers are crisper and better-tasting... They're made by the famous Full Grain Process, a special Sunshine baking method. That's why!

TUNE IN WNAC, or WEAN, WJSR, WNBH, WORC, WICC, WDRC, every Saturday at 9:45 a.m. You'll enjoy our 22-piece orchestra and Sunshine Bill, the Biscuit Baker.

FROM THE THOUSAND WINDOW BAKERIES OF LOOSE-WILES BISCUIT CO.

CHINESE WANT U. S. WHEAT

Shanghai, Aug. 17 (AP)—It was learned from an authoritative source here today the Chinese government recently inquired through diplomatic channels whether the American Farm Board would be willing to sell on liberal terms "a substantial quantity of wheat" for the relief of millions of flood sufferers in the Yangtze valley. Washington has not yet replied.

The Associated Press learned the National Flood Relief Commission already is negotiating for cargo space to bring American wheat to China and hoping the farm board's terms will permit large purchases.

John Earl Baker, American, who heads the flood relief commission's survey party, has arranged to fly from here to Hankow tomorrow to estimate what will be needed immediately to save approximately 500,000 destitute persons in that region.

'WET' NEXT FALL IS LABOR'S GOAL

Washington, Aug. 17 (INS)—Modification of the Volstead Act by Congress next winter rather than after the 1932 national election today became the goal of labor's national committee supporting beer and light wines.

Although Congress at present is regarded as overwhelmingly dry, labor advocates plan to press their case with the depression as an added argument for speedy action.

Special committees of labor are called for in every locality to serve permanently through the campaign. President Matthew Woll has opened national headquarters here.

To further the fight, efforts will be made to qualify and register 15,000,000 eligible voters throughout the country. The labor leaders believe this is necessary to gain a complete expression and also believe that the majority would vote wet.

Graf to Make Peace Flight Over England

Friedrichshafen, Germany, Aug. 17 (AP)—The Graf Zeppelin will leave tomorrow morning for Hanworth Field, London, with 21 passengers, and if all goes well will make the first peacetime landing of a German dirigible on English soil before the sun goes down.

After debarking some of its passengers and taking on others, the big airship will nose upwards for a 24-hour cruise over Great Britain.

12 Hurt in German Riot

Lippstadt, Germany, Aug. 17 (AP)—A dozen or more men were wounded during the night in a street fight between Communists and National Socialists.

Navy Captures Montauk Point

—By Arthur "Bugs" Baer—

Did or did not our fleet visit Montauk to boost real estate values?

Mixing with society was fine for the tattooed gobs. Some of the ancient dowagers wanted to sit up all night and look at the pictures.

Taxicabs cost the enlisted men six dollars a trip. And if you don't think that's a week's pay in the navy then you can slap our face and reduce our alimony.

Single rooms at the Swankola hotels cost from ten to twenty dollars a night. Just the right rate for a gob who carries navy beans in his money pocket so he will have something to jingle.

Looks like the fleet's visit to Montauk was not a social success. Not since a handsome sailor told a chaperon that his father owned the navy.

Montauk hasn't yet recovered from its first dance, navy style. You wear shinguards, clutch-as-clutch-can, and when the band strikes up, it's every man for himself.

(Copyright, 1931, Distributed by Universal Service, Inc.)

U. S. Yacht Dorade Wins Fastnet Race

Plymouth, Eng., Aug. 17 (AP)—The American yacht Dorade was declared the official winner today in the 615-mile Fastnet yacht race.

She beat Water Gypsy, second, by six hours, and Mistress, third, by 9¼ hours.

AGENT DROWNS IN RUM CHASE

St. Albans, Vt., Aug. 17 (AP)—A United States customs officer lost his life early today as a customs patrol boat pursued and captured an alleged rum runner on Lake Champlain. Three Burlington men were arrested.

Louis A. Babcock, 42, of Waterbury, Vt., an agent on the light patrol boat, was believed to have been swept from the craft and drowned as the pursuing boat got into the wake of the big cabin cruiser.

Just as Babcock's disappearance was noted, a fellow officer, Armand Levine, a lightweight boxer, who is known in the ring as "Midget" Levine, leaped aboard the other boat and arrested three men who said they were Herbert Pasby, George Valley and Robert Harrington of Burlington.

GANDHI MAY YET GO TO LONDON

Bombay, India, Aug. 17 (AP)—Redoubled efforts were being made today by unbiased intermediaries to persuade Mahatma Gandhi to follow the first contingent of Indian delegates to London for the second roundtable conference on Indian affairs.

The prospect of his ultimate departure became distinctly brighter when it was learned he was willing to withdraw his demand for the appointment either of an arbitration board or of a high court judge to investigate alleged breaches in the Delhi pact provided the Government designates a single trustworthy civilian or Government official to hear his complaints.

ICED "SALADA" TEA

The Tea that comes to you "Fresh from the Gardens"

POLICE GUARD FOUR CLOSED OHIO BANKS

Toledo, O., Aug. 17 (AP)—Four Toledo banks, with combined resources of more than $160,000,000, failed to open for business today. Eleven savings associations ceased payments of deposits during the present financial situation.

In accordance with the request of directors of the four institutions, the State Banking Department prepared to take over their affairs to conserve assets in the face of previous steady withdrawals by depositors.

City police and detectives patrolled the banking districts in preparation for any public emergency.

MILITARY CHIEFS MEET

Meanwhile, there was pending a meeting between Mayor W. T. Jackson and Adjt.-Gen. Frank D. Henderson, Columbus, commanding the Ohio National Guard. Last night, Mayor Jackson conferred with Safety Director A. D. Black and Col. Golens D. Light, commanding the 148th Infantry, Ohio National Guard.

More than 100 rural bankers of northeastern Ohio, who met yesterday with State Superintendent of Banks Ira J. Fulton and Charles Siffin, attorney for the State Department, had their assurance of co-operation by State authorities in meeting local problems.

4TH BANK INVOLVED

Late [illegible] directors announced closing of the Commerce Guardian Trust and Savings Bank, the Ohio Savings Bank and Trust Co. and the Commercial Savings Bank and Trust Co.

Yesterday came word from directors of the American Bank, a state bank, that it would be forced to close its doors also because its reserves were tied up in two of the banks that suspended operations.

Dempsey Settles With Wife; to Sue

Reno, Nev., Aug. 17 (AP)—Robert E. Burns, attorney for Jack Dempsey, said today a property settlement had been worked out between the former heavyweight champion and his wife, Estelle Taylor, and that Dempsey would go ahead with plans for filing suit for divorce here.

Miss Taylor has said she would file suit for divorce in Los Angeles if Dempsey institutes action in Reno.

Hoover Home, but Wife Stays in Camp

Washington, Aug. 17 (AP)—President Hoover remained at the White House shortly before noon today after spending a quiet weekend at his Virginia retreat.

Accompanying the President in the car were Theodore Joslin, one of his secretaries; Charles D. Gilles, Republican national committeeman for New York, and William Forrest of New York. Mrs. Hoover remained at camp.

Church Is Guarded From Fire Fiends

Mexico City, Aug. 17 (INS)—Catholics at Villa Cuauthemoc, state of Vera Cruz, were on guard at their church today to prevent further efforts to burn it. Incendiaries entered the church last night, sprinkled gasoline in various places and set fire on it. Only the prompt arrival of churchmen prevented the structure being destroyed.

Son of British Peer Dies in Connecticut

Torrington, Ct., Aug. 17 (AP)—Jocelyn H. deGrasse Evans, of 969 Park ave., New York, son of the late Sir and Lady Evans, of London, died yesterday in a hospital here where he had been taken while on a visit with friends in Litchfield. The body was taken to Bath, N. Y., for burial.

Sheriff Kills Self Walking in His Sleep

Griffin, Ga., Aug. 17—On the theory that he shot himself while asleep, a coroner's jury returned a verdict of accidental death today in the case of Sheriff Oscar McGee, found dead in bed yesterday. Testimony showed that the sheriff walked in his sleep and, upon awakening, had a pistol in his hand.

Use "Gas" to Fire Church in Mexico

Vera Cruz, Mexico, Aug. 17 (AP)—Dispatches from Villa Cuauthemoc today said a mob poured gasoline on the walls of a church there last night and set it afire.

The fire was extinguished before the building had been greatly damaged and the mob dispersed.

Maine Man Hurt in Auto Collision

Salisbury, Aug. 17.—Lionel Allaire, 23, of Augusta, Me., was injured in a collision of two automobiles on Lafayette rd.

KARL GENNELLY

Men's or Women's Boys' or Girls'

HALF SOLES and HEELS 90c

HATS RENOVATED 50c

MEN'S and WOMEN'S

11 Water St. Old South Bldg.

Con. 5844 Dev. 6859

ONLY BOSTON STORES

Chairman

Mrs. Virginia Broadbent, of Brookline, is chairman of the convention committee of the American Legion Auxiliary, which will meet at the Hotel Somerset next week.

RED PERIL AT BRITAIN'S DOOR

Continued from Page 2.

ful to economics as the French Revolution was to politics. Liberty was then the watchword; work or bread is the watchword now.

The French revolution meant political emancipation of the masses. Economic emancipation is now demanded. It is symbolic that war monuments were erected only to common soldiers. Vast masses of living unknowns are marching toward their economic place in the sun.

The revolution initiated by the challenge of Bolshevism to capitalism, or what Count Keyserling calls "privatism," is intensified by the breakdown of capitalism, which must face the charge of millions of hungry amid the greatest abundance of goods in the world's history.

The collapse is the result of the mushroom growth of the world's social overhead, represented by huge political debts, armaments and socialistic extravagance.

COST OF GANGDOM

In America, racketeering is costing $12,000,000,000 a year—all of which reduced to purchasing power has glutted the markets and produced a problem of overproduction which is really under-consumption. The greatest loss of all is uncertainty in the future and loss of confidence, stifling business initiative.

The revolutionary tide spreading from Moscow and battering the gates of Asia and Australia threatens to make Germany its first European victim.

The victors of Versailles left the East Prussian fortress as a defense against Bolshevism, but reparations and their refusal to make peace with German nationalism and the properties class put socialism in the saddle and undermined Germany's old social and economic structure.

The world is still courting German socialism because it is a convenient foreign policy, forcing Chancellor Heinrich Bruening to lean in the same direction.

The crisis precipitated by France's haggling over the Hoover moratorium has driven Germany further red. Before me is a report from a British bank to its clients.

CAPITALISM WARNS.

"Recent developments in Germany," the report reads, "must afford concern to the entire capitalistic system. It is little realized yet to what extent Germany has adopted the practices of Soviet Russia. Banking has become a state monopoly. The mark is pegged currency, little different from the system of control of the rouble.

"The Government controls foreign trade as effectively as the Soviet. German officialdom can cause inflation, dump goods abroad and generally menace capitalist countries to a greater extent than Soviet Russia has done.

"This extreme form of organized state socialism carried out with usual German efficiency gives a real basis of worry for all capitalist countries."

The German crisis is due partly to reparations and partly to socialistic extravagance. Many of Britain's troubles are due to importation of German ideas.

COST OF THE DOLE

The unemployment dole, costing more than $600,000,000 annually, is Britain's greatest menace, creating a deficit in the budget, undermining morale and creating a rapidly-growing socialistic appetite, as manifested in the far-reaching socialistic demands scheduled for presentation to the Labor party conference in October.

Steady increase of the highest taxes in the world is now approaching the point of diminishing returns, and it is only a question of time when flight of capital trying to escape [illegible] will begin the same as in Germany.

As a result, trade and industry are suffering, unemployment is rising to record heights and foreign moneys are getting scared, which is most serious in view of the $900,000,000 of British funds frozen in German bills and credits as well as $350,000,000 of French short-term credits in London, all of which menace the gold reserves.

Britain's test will be whether she has learned from the German catastrophe. It was regarded as most encouraging that she is summoning all her moral and financial reserves. Whether the German dam can be repaired is doubtful.

Quake Felt in Argentine

Buenos Aires, Aug. 17 (AP)—Violent earthshocks were felt today in the Province of Mendoza, but no casualties were reported.

Sir Hubert to Give Nautilus New Test

Spitsbergen, Aug. 17 (AP)—Sir Hubert Wilkins will make a trial trip northwards in the submarine Nautilus, accompanied by a sealing vessel, before setting a date for its departure on an underwater cruise to the North Pole.

The submersible arrived yesterday from Tromsoe and docked at her base in Longyear City.

Hastings Keeps Grip on Gliding Trophy

Elmira, N. Y., Aug. 17 (AP)—Albert E. Hastings, Los Angeles, Cal., was the winner of the national gliding and soaring contest here, retaining for the second year the Evens trophy, title of the meet. His duration in the air was 7 hours 39 minutes.

Martin Schempp, Pittsburgh, won the distance contest with a 15-mile flight.

AUGUST VACATIONS

ANY GARMENT Cleansed & Finished 75¢

NEW STORES

CAMBRIDGE 9 Central Sq.

NANTASKET 256 Nantasket Ave.

Dyeing—All Kinds $2.25

UNIVERSAL CLEANSERS and DYERS

Down Town Stores

111 Summer St.
3 Winter St., Room 515
609 Washington St.
32 Province St.

Other Stores

646 Blue Hill Ave., Dorchester
1645 Mass. Ave., Cambridge
322 Harvard St., Brookline

NEVER DRY · NEVER DUSTY · NEVER PARCHED

—*they're* FRESH!

IF you are not yet a Camel smoker you have a grand treat in store when first you enjoy the benefits of the Humidor Pack.

The three things in a cigarette that can make it sting the tongue and unkindly burn the throat are safely eliminated from Camels.

There are no harsh parched-dry tobaccos—the fine Turkish and mild Domestic tobaccos of which Camels are blended require no overheating to make them palatable.

There is no peppery dust to irritate the throat—that's whisked away by a special vacuum-cleaning process.

There is no staleness nor loss of fragrance—made fine, Camels are kept fine, wherever you buy them, thanks to the Humidor Pack.

This scientific germ-safe wrapping—not plain ordinary Cellophane, but *moisture-proof* Cellophane which costs nearly twice as much—seals in all the aroma and freshness, seals it so tightly that wet weather cannot make Camels damp, nor drought weather make them dry.

If you want to know what that means in throat-friendliness and smoking-pleasure, try Camels for just one day, then leave them—if you can.

Tune in CAMEL QUARTER HOUR, featuring Morton Downey and Tony Wons. Orchestra--Direction Jacques Renard--Columbia Broadcasting System--every night except Sunday

CAMELS

Mild . . NO CIGARETTY AFTER-TASTE

©1931, R. J. Reynolds Tobacco Company Winston-Salem, N. C.

Don't remove the moisture-proof Cellophane from your package of Camels after you open it. The Humidor Pack is protection against perfume and powder odors, dust and germs. It delivers fresh Camels and keeps them right until the last one has been smoked

THIS IS LIFE

HOW CAN WE TELL A GENTLEWOMAN IN MODERN AMERICA?

—By ROBERT E. ROGERS—

ROBERT E. ROGERS

A CHICAGO WOMAN, an American who had married a Frenchman, left in her will the sum of $2,500,000 to provide a home for "elderly, unmarried ladies of gentle birth and breeding who have reached the age of sixty years." The headline emphasized the word "spinsters," but surely from the context it is plain that the word which should be played up is "gentlewomen. They must be unmarried, it is true, and incapable of self-support, but, more important, they must be "ladies."

Such an idea is so rare in America as to merit a passing remark. It was Barrett Wendell, I believe, who some years ago in his book, "The Privileged Class," pointed out that nearly all the resources of our public and private philanthropy are directed to the relief of one section of the population, the largest section it is true, but not the only one. For the poor, hospitals and clinics, sanitariums, homes of all sorts, are provided almost lavishly.

But for the people of the professional class and the so-called "well-to-do" class, who are just as likely to suffer from the accidents of fortune as any others, almost nothing is done. Between the increasingly expensive hospitals and sanitariums for the rich and the crowded and often perfunctory free clinics for the poor, there is seldom any provision. Such a hospital as that which the Massachusetts General recently built specifically for gently nurtured people of only moderate means is almost unknown in America. The average home for the aged is necessarily so institutionalized for the aged poor who must finally resort to it that people "who have known better days" prefer to undergo actual privation rather than resort thither.

Wealthy Neglect Their Own

Our Americans of wealth tend to be pretty neglectful of their own people, men and women who have inherited or earned a certain standard of living and who through one misfortune or another, not at all their fault, find themselves in difficulties. The "widows and orphans" of New England, who a score of years ago had every cent they possessed in railroad stocks, are cases in point. The wealthy give largely for the relief of the poor whom we have always with us, a relief which is certainly the business of the commonwealth and the community, but, wealth is curiously unmindful of those to whom dependence carries an added hardship which others, perhaps, cannot know.

It is interesting to note, however, how inevitably this note of mine finds itself approaching the question from the angle of income. How can we in America evaluate the problem except in terms of the money that makes it possible to live the "good life"? Yet I feel particularly sure that the woman who left a quarter of a million dollars for the support of the aged, unmarried ladies "of gentle birth and breeding" was thinking of something far different from the former Bradstreet rating of these people. She was trying to provide for gentlewomen.

* * *

But what, under the red, white and blue canopy, is an American gentlewoman and how can she be recognized? In England it would still be a fairly simple matter. She would be the daughter of a gentleman, that is to say, of a man who probably owned land, or whose ancestors had owned land, and whose income was not derived from a business or profession. If she were the daughter of a barrister, she might be a gentlewoman; of a solicitor, probably not. If the daughter of a medical man, almost certainly not. Of an Anglican priest, yes. Of the preacher in a Methodist chapel, no. Of a teacher, it would all depend on her father's job.

Even in England, apparently, those categories are breaking up. In America they have never applied. And yet the money test by itself has never been sufficient in America. There are plenty of women belonging to families of great wealth who can never pass that somewhat difficult test.

I will hazard a guess as to what the testatrix meant in her will.

The chances are that she meant a woman of old American stock, presumably British, with at least several generations out of the possible nine or ten attested genealogically. Her family should have been well to do for two or three generations. How they made their money does not matter; the professions preferably, or some business like banking or clipper ship trading or railroading or copper mining, but retail trading is, of course, not barred. She should have been to a private school or academy and should not, herself, have engaged in any business or profession, except perhaps school teaching, always a genteel occupation for females. And she should have the voice and diction and manners of a gentlewoman.

* * *

The Probable Test

I suspect that it all boils down to this last. The other requirements in America are far too uncertain and flexible. In the last analysis our unmarried candidate for the Gentlewomen's Home will probably get by the board of admission, or be turned down by them, almost entirely on the impression which she as an individual, rather than as a member of a class, makes on her peers. If that is the case, parenthetically, a lot of our younger women who qualify technically would be barred by their speech and behavior, their manners or the lack of them.

My feeling can best be illustrated by an anecdote. Several years ago a destroyer fleet anchored in the harbor of a summer resort. The townsfolk were invited out to visit the ship. The local magnates and summer fashionables went out, of course, in the boats of the officers whom they had entertained. The rest of the crowd lined up for the half-hourly trip of the longboats (or whatever they call them now) manned by the sailors. It was a large, good-natured, pushing, commonplace crowd. In it was a middle-aged woman quietly dressed, somewhat prim in manner, a stranger in the town. She obviously didn't like standing in line and waiting.

As an officer's boat was about to push off, she went up and spoke to the officer in charge. After a few minutes' conversation she was invited aboard. I doubt if there was another woman in the crowd who could have done it and got away with it. She was obviously what our philanthropist would call a gentlewoman and, as obviously, she knew it. She carried her own credentials in speech, manners and self-confidence. She was, it is true, a product of the old America that is passing.

Perhaps that is why the Chicago woman is leaving her money to care for people like her. She is unmistakable, the genuine article—and the America of today thinks very little of her or of her welfare.

Copyright, 1931, by the Boston Evening American.

MASQUERADE »-« A THRILLING LOVE DRAMA »-« By FAITH BALDWIN

BOSTON EVENING AMERICAN

GREATER BOSTON NEWS

BOSTON, MONDAY, AUGUST 17, 1931

WOMEN TELL OF GIFT HOUSE

ROWLEY 'HOME FOR DOROTHY,' THEY CLAIM

Lynn Doctor's Suit to Recover the Property From a Former Housekeeper Moves Along

On several occasions Dr. James C. Rowley of Lynn spoke to them of the new house he was building "for Dorothy," two women testified today at Lynn before Atty. John Fogarty, as master.

The master is now hearing the action of Dr. Rowley seeking award recovery of $31 and a $500 home he claims Mrs. Dorothy Hannon, a former housekeeper.

Mrs. Hannon, on the stand in rebuttal in Lynn Hospital, where she went two years ago to operate, Mrs. Grayding, Marion Meade, director of Mrs. Rowley's home at Lynn, to feed [illegible] Rowley said he did her one day a Lynn restaurant and a ride. Mrs. Hannon said he spoke of the new house for Dorothy.

She said she did not see Mrs. Hannon for some time. Then, a doctor, she said, invited her to the house and took it over.

Under cross-examination Mrs. Munroe denied attending parties in the new house and said she had been there only once when she saw no drinking.

Mrs. Mary Maloney, a stocky brunette living in Adams st., Lynn, testified she had known the doctor and Mrs. Hannon for five years.

On one occasion, Mrs. Maloney testified, while visiting Dr. Rowley's former home in Broad st., where Mrs. Hannon was housekeeper, he told her he was building a new home for Mrs. Hannon, because he wished her to have it in the event anything happened to him.

Following testimony of the two women, the master, with counsel for both sides, left the courthouse to visit the new home, with further hearings adjourned until 10 a. m. tomorrow.

VICTIMS OF BOY GANG

PAUL ALBERT LOUISE ALBERT

Two little members of a Cambridge family suffered from attacks by a group of young hoodlums. They are Paul Albert, 8, and his sister, Louise, 6, of 372 Concord ave., shown after their injuries were treated. A lighted match was thrown on Louise's head and her hair nearly burned off. Paul was hit on the head with a bottle and several stitches were needed. (Staff photo.)

WAY IS CLEARED FOR SHAW'S WEDDING

Betty Pope is to Marry a Harvard Junior in September

[illegible] newspaper [illegible] Pope [illegible] assay Shaw a motor [illegible] day at Brookline to call and Newton City Hall and Paul may get his license on Wednesday to marry Betty Wortman Pope Brooks, the [illegible] job, [illegible]

[illegible] was to call [illegible] the Pope home [illegible] the [illegible] [illegible] [illegible]

MANY 'DRY' IN MYSTERY WATER SHUT-OFF

DAILY TRUE STORY
ONE GOOD DEED

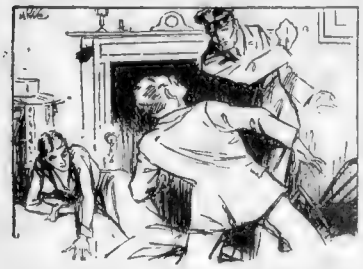

WITHOUT A WORD HAGGERTY WADED IN

HAGGERTY WAS a good cop, the kind of cop who is the backbone of any properly-functioning police force. Which is to say he saw to it that conditions on his beat—and it was in a tough part of the town—were peaceful, orderly and decent.

When a young fellow show[ed] signs of getting tough and as they say, "throwing his weight around," Haggerty would [talk] him. He didn't threaten him he just warned him and tried to talk some sense into him. If that didn't do any good Haggerty might run him in, but he never made an arrest unless [he had] to. Because a good cop on a fixed post [does] not have to make many arrests. It is a job to see [that] which make arrests necessary are stopped [before] they start.

Haggerty didn't have much [trouble] until Buck Simpson moved [into] the next beat. But he expected soon after that. It started the night he heard screams coming from the Simpson home and went in to find the woman who was known as Mrs. Simpson minus a dress and a swollen lip. She was lying on the floor and Simpson was standing over her telling her that she got [what] she was due and if she knew [what] was good for her she'd keep [her] mouth shut.

Most cops would have looked up Simpson and would then have lost the case in court when the woman refused to testify. But that wasn't Haggerty's way.

He didn't say a word to Simpson. He just waded in and a few minutes later Simpson was lying on the floor with his face out of shape.

Lived in Fear
Beaten Almost Every Day

"And there's more where that came from," said Haggerty. "If you want to go down to headquarters and make a complaint about it I'll put you up at a reasonable arrest. But you take my advice and keep your hands off women."

The woman wasn't Mrs. Simpson, Haggerty now [learned], such a case were common on the [part] cases of women who had married some man, but [broke] up with him and learned to live in fear of his next [drunken] beating.

After that Haggerty used to sometimes see the woman. She would try to thank him now and then and to warn him Simpson was getting [more] furious. "But it's only because he's scared of you," he said. "And you'd better watch yourself. He's a wild man when he's drunk, and he says he's going to get you."

Haggerty merely laughed. He had been threatened before. Then he became [busy] again. Months [passed] and he didn't see the woman. He [supposed] she'd left Simpson.

One night Haggerty was passing the Simpson home when the woman met him.

"I had to warn you," she said. "You're the only one who has ever been decent to me. He's in there now talking to another man. They're going to get you. You know what they say about him, about his dope peddling, I mean."

Haggerty patted her shoulder. "You go back into the house," he said. "I can take care of myself."

Two hours later he had forgotten about it as he was sauntering along the dark street, humming his club and idly whistling. He was at the other end of his post, several blocks distant from the Simpson home, as he passed the dark mouth of an alley.

No Time to Draw
Club Rose and Fell

He didn't see the man who stepped out behind him with a leveled pistol. The first Haggerty knew of the others presence when he heard a sharp click directly behind his head. As he whirled there was another click.

He didn't try to draw his own [pistol] but swung his club. The [first] club rose and fell. The first

MOVIE QUEEN'S MUSIC WINS SWEETHEART

Beautiful Blonde, Jeannette Loff, Rings Wedding Bells With Organ Keys

By RUTH MUGGLEBEE

[Jeannette Loff] ... movie person[ality] ... [organ] ... [to] Walter O'K[eefe] ... [wed] for ... [ring]

... [SAY] THEY'RE ALL NOW

... [THEY] FELL IN LOVE

... "But anyway, Walter and I are going to be married soon. Maybe that will end both the stage and the screen. I'm not sure. I may continue with film work. I like it very much.

But the decision on that will come later. Walter is coming to Boston Sunday and we are going over the necessary details. It will be a quiet wedding. Just a few friends. That's all."

In the Colonial Theater vehicle [Miss Loff] plays the part of a young [woman] who, after an entirely different [career] from the opposite parts she has played on the screen, [when] she has come East for the [picture], moreover. His mood has changed [since] then.

Miss Loff, who is a Hartford [girl], has been associated in the [picture] business since she appeared [in] a one-reel comedy for Vitagraph [in] Boston, when she appeared [in] a one-reel comedy as a [chorus] girl.

Miss Loff believes that the couple will make New York their home.

WEDDING BELLS SOON FOR BLONDE BEAUTY OF SCREEN

JEANETTE SWINGS A SOUTHPAW PEN

Little by Little the romance ripened! By the way that's the title of a song by Walter O'Keefe, stage star. There was a girl played "Little by Little" on a pipe organ. The writer heard the music. He sought out the player of the notes. She was

"BE SURE TO CALL ME AGAIN TOMORROW, WALTER"

pretty Jeanette Loff, the blonde movie star. Well, results count. There will be a wedding soon—Miss Loff will be Mrs. O'Keefe. The photographer called on Miss Loff in her suite at the Ritz Hotel. (Staff photo.)

HOMES DEPEND ON NEIGHBORS FOR SUPPLY

City Officials Fail to Find the Cause of Stoppage on Emrose Terrace

Two score persons, at least 15 of them children, awoke in houses of Emrose ter., Dorchester, today, to find no water in their homes—and the reason a mystery.

City water officials rushed an emergency crew to the scene when they were unable to account for the condition.

Six houses in the terrace were affected but Magnolia st. residents at the foot of the terrace had their regular supply.

After many tests were made in the houses by the city emergency crew a probe for a possible stoppage under the street surface was started.

Mindful of Mayor Curley's recent edict against shutoffs in residential districts, housewives indignantly hailed City Hall, but were told by Division Engineer Christopher J. Calnan that no shutoff had been ordered.

The families affected by the mystery included Mrs. Theresa Kelley and five children, Mr. and Mrs. John Mead and four children, Mr. and Mrs. Leroy H. Bland and three children, Mr. and Mrs. John J. Shea and two children, and the homes of Lewis F. Kennard, George A. Gallagher, William A. McCarthy, John J. Boyle, Mrs. Mary A. Blackmer, Gordon James Jansson, Francis E. Kennedy, Mrs. Mary Anderson, Daniel J. O'Connor and George E. Blank.

Housewives were forced to make frequent trips to Magnolia st. neighbors, where kettles and pans of all descriptions were filled.

Curley on Air

In the interest of Boston Newspaperwomen's Post, 205, of the American Legion, Mayor Curley will speak over station WBZ tonight at 6:02.

EXPERT AT BASKETRY

The 25th annual inspection of the Morgan Memorial's fresh air camps at South Athol will be held on Wednesday of this week. About 450 men, women and children comprise the enrollment of the camps. Above you see one of the little guests making a basket. This is one of the many things that are taught at the camps, of which P. J. Trevethan is director. E. J. Helms is superintendent of the Morgan Memorial and F. C. Moore is treasurer. (Staff photo.)

Brighton Girl of 4 Swallows a Nickel

Doris Gebo, 4, of 43 Bigelow st., Brighton, is worth at least five cents more today than she was yesterday morning. Doris swallowed the nickel she had been given for candy.

St. Elizabeth Hospital doctors said the child is in no danger.

Dr. Stern Marries Mattapan Girl

Miss Ethel Kay of 69 Deering rd., Mattapan, and Dr. David Stern of 1315 Commonwealth ave., Brighton, were married at the Aperion Plaza, 93 Warren st., Roxbury. Rabbi Joseph M. Jacobson performed the ceremony. The couple left on a honeymoon trip to the Berkshires.

Quincy Point Woman Is Injured by Auto

Mrs. Mary Malone of 11 Watson ter., Quincy Point, was grievously injured when she was struck by an auto at Washington and Church sts., Quincy Point. A passing autoist took her to the Quincy Hospital.

4 ARRAIGNED IN AUTO STEALING

Four men, charged with larceny of automobiles, appeared in court today after being fingerprinted and photographed at headquarters. Joseph Sanders of Northampton, and E. [illegible] Maddox of Sanford pl., Roxbury, both Negroes, were taken to proper pal court. They were charged with larceny on Aug. 15 of an auto owned by William Thornton of 8 Clearway st. Morris Lewis and John Swasky, both of Chambers st., West End, were in Roxbury court charged with the larceny of a machine owned by Mario Pecchiutter of Vernon st., Roxbury. They also were charged with larceny of registration plates from A. J. West of 41 Bear cir., Brighton.

200 Off for 25th C. E. Summer Meet

Two hundred delegates to the 25th annual summer conference of the Massachusetts Christian Endeavor Union left North Station today on a special train for East Northfield.

The conference will last a week, featuring as speakers Dr. Tahyi Hsieh, executive secretary of the Chinese Trade Bureau on East and West; Dr. Maurice A. Leitzell, Prof. Asa D. Crawford, Nevin Sayre, Dr. William Hiram Foulke, Newark, N. J., and Allan J. Shaw, treasurer International Society C. E.

2 on Motorcycle Hurt in Collision

A motorcycle driver and his passenger were injured today in a collision with an automobile at Dorchester ave. and Greenwich st., Dorchester.

Joseph W. Corb, 23, of 79 Richmond st., and his passenger, Francis Cronin, 24, of 60 Dix st., both of Dorchester, went home after treatment in City Hospital. Wm. Jay Griffin, 20, of Perkins st., Stoneham, was driver of the car, according to police.

WHAT DID YOU SEE TODAY

The Evening American buys news as well as sells it

We pay for each and every exclusive news and picture tip that results in a story or picture. No limit on price for tips on extraordinary, exclusive stories.

AMERICAN TIP EDITOR, LIBERTY 4000

$50 or More Each Week!

Advertisement

HAY FEVER AND ASTHMA TREATMENT ON FREE TRIAL

ST. MARYS, Kan.—D. J. Lane, a druggist at 1241 Lane building, St. Marys, Kan., manufactures a treatment for Asthma and Hay Fever, of which he says he will gladly convince any sufferer. He will gladly send a $1.00 bottle free to anyone who will write him for it. His object in doing this is to be paid for the bottle after you are completely relieved and the one taking the treatment to be the judge. Send your name and address today, stating which trouble you have.

DAUGHTERS OF DISTANCE

GIRLS of today are Daughters of Distance. Air-speed, land-speed, water-speed, are giving them an entirely new conception of travel-mileage. And voice-mileage is made a commonplace by means of radio, wireless and telephone.

Once it was neighborhood news when Daughter telephoned home while visiting a hundred miles away. Daughters of today telephone each month . . each week . . from school, from camp, from vacation trips. And for every call, some mother or father feels a little more comfortable . . a little more secure.

Daughters-away-from-home call 25 miles for twenty-five cents . . 64 miles for fifty cents . . 174 miles for one dollar. For distances beyond 25 miles, the evening rate from 7 to 8:30 p. m. is about a fourth less than the day rate, and after 8:30 p. m. the night rate is about half the day rate.

NEW ENGLAND TELEPHONE AND TELEGRAPH COMPANY

INFANTILE PARALYSIS STRIKES 16; AUGUST TOTALS 176

BIGELOW CALLS AUTO MORE DEADLY

Warns Parents Against Panic; Five New Cases in Boston; Disease Makes Gain

Sixteen new cases of infantil paralysis were reported to the state department of public health today, according to an announcement by Dr. George H. Bigelow, commissioner of health.

Of the new cases developed since the morning five were in Boston two each in Brookline, Cambridge and Holbrook and one each in Everett, Gardner, Leominster, Maynard and Pittsfield.

AUTO IS MORE DEADLY

Dr. Bigelow said these cases brought the August total to 176 and that Massachusetts has the fourth highest rate in the country.

He pointed out, however, in commenting on the spread of parental panic over the spreads of infantile paralysis that fatalities from automobile accidents are five times greater in number.

"It is of some significance," Dr. Bigelow said, "that, while the total number of deaths so far reported as due to this disease this year are comparatively few, the deaths we note as due to auto accidents last week alone were 29.

"We have been completely unable to get any popular interest in the control of rabies and yet there have been one-fifth as many deaths from this as from infantile paralysis."

MASSACHUSETTS FOURTH

Dr. Bigelow said a study of infantile paralysis figures last week from various parts of the country appeared to indicate increases in all states, except New Hampshire, Vermont and Pennsylvania.

In the number of cases in proportion to every 100,000 of population, Connecticut has the highest rate, he said. Then come New York, Rhode Island and Massachusetts followed by New Jersey and Maine.

New Hampshire, Vermont and Pennsylvania, the latter, are entirely free of the disease, he said.

Massachusetts' Hospitals Wage Valiant Battle Against Infantile Paralysis

MASSAGING IMPORTANT BIT OF TREATMENT

NURSE READS TO BRAVE BOY-MANAGER OF BASEBALL TEAM

New cases of infantile paralysis continue to be reported to the state board of health. Boys in respirators are reported as improving fast. Out at Massachusetts Hospital School for Crippled Children the good work of caring for those who have been afflicted by the disease goes on. Massage and manipulations of the patient's muscles is an important part of the treatment. The nurse is Ruth Buch. There is fun-reading-sunshine for the little sufferers. Miss Marion Smith is the nurse reading a bright book to the boy. His back and legs are paralyzed—but listen people—he doesn't quit—he's manager of the hospital baseball team. A hero like him should have his name broadcast—but we give no names of sufferers. (Staff photos.)

7 CHILDREN WIN SAFETY DRIVE VACATION

Publix Strand Theater Makes Upham's Corner Awards; Codman Sq. Comes Next

Seven Dorchester children will enjoy two weeks' vacation each as a result of awards made today by Morgan T. Ryan, registrar of motor vehicles, in connection with his State-wide safety campaign.

[illegible] were made in the Publix Strand Theater [illegible] Upham's Corner [illegible] at Pope [illegible]

George and Marjorie Mayo, 1 Everett ave., Joseph and Virginia Harrington, 37 Crowell [illegible] Jerome Zimmerman, 235 Mount Ida ave., Ellen Splaine, 242 Hancock [illegible] and Francis O'Donnell, 83 Tuttle [illegible]

The judges were Registrar Ryan, Patrick J. Connelly, president, Dorchester Board of Trade; Frank Mc[illegible] manager of the theater; Thomas J. Norton, president, Upham's Corner Improvement Association, Paul Cifrino, manager, and Craig manager [illegible] Codman Square [illegible] Market, and [illegible] Park [illegible]

[illegible] were made in the Publix Strand Theater, Codman Square [illegible] Market, and [illegible] Park [illegible]

[illegible] Mayor Curley, Police Commissioner Hultman, Registrar Ryan, Chief Inspector Timothy Sullivan, Lieut. Joseph Leonard, Sergt. Edward Hall and Officer Thomas Hurley [illegible] committee on arrangements [illegible]

TWO SONS SAY REQUIEM MASS

Prominent Catholic clergymen and officers of Catholic organizations today attended a Requiem Mass for the repose of the soul of Edward M. Fox, 70, of 17 School st., Dedham.

A son, the Very Rev. Dr. Charles A. Fox, rector of St. John's Seminary in Brighton, celebrated the seven o'clock mass of requiem in St. Mary's Church at 10 a.m. and another son, the Rev. Aloysius B. Fox of St. Mary's Church, Melrose, was deacon.

The Rev. George T. O'Connor, pastor of St. Mary's in Dedham, was subdeacon and the Rev. Anthony Lavery of the same church was master of ceremonies.

Burial was in Brookdale Cemetery, Dedham.

Those present included Bishop John B. Peterson of Gardner, Msgr. James P. Supple of Boston, Msgr. Joseph McGlynney of Lynn, Msgr. Andrew Keefe of Jamaica Plain, the Rev. Joseph P. Coppinger, state chaplain of the Knights of Columbus; state Treasurer Francis X. Hurley and Joseph Callahan, high chief ranger of the Massachusetts Order of Foresters.

HERO'S MOTHER OFF FOR FRANCE

Mrs. Celia Crowley, 60, of 9 Monument at Charlestown, who lost her son during the World War, left South Station today for New York to join the annual pilgrimage of Gold Star Mothers to the battlefields of France.

Accompanied by a color guard and members of the Bunker Hill post and the Alexander Graham Bell post American Legion, Mrs. Crowley was given a rousing farewell at Faneuil Hall shortly before she left for the train.

Cornelius Joseph Crowley, who died when the mystery ship Cyclops vanished in 1917, was the only son of Mr. Crowley.

IDEAL WEATHER FOR DAY MORE

Ideal weather for trips to the seashore and country is the prediction of the weather man for Boston and the rest of the state at least until tomorrow night. Gentle breezes from the N. E. will prevail.

There will be little if any change in the temperature. The temperature in Boston at 9 o'clock today was 74. At noon it was 80 degrees.

General fair weather is the rule for Maine, New Hampshire, Vermont, Rhode Island and Connecticut. Warm weather continues throughout the country from the Rocky mountains to the Atlantic coast.

MODEL'S DEATH TRY BALKED

Despondent because she could not again obtain employment as a model in Back Bay gown shops, Miss Elsie Calpane, 21, of West Side, N. Y., attempted suicide in her apartment on Peterboro st.

Alertness of the janitor in the apartment house in detecting an odor of gas and tracing it to Miss Calpane's apartment, saved her from death. Police who broke through the apartment door claim to have found her unconscious with a tube leading from a gas jet in her mouth.

200,000 Visitors at Revere Beach

A crowd of more than 200,000 visited Revere Beach yesterday. There were more than 25,000 bathers.

No serious accidents were reported but 75 lost children were cared for in the Metropolitan district police station.

The crowds enjoyed a fine view of the races conducted by the Lynn Yacht Club and the Revere Point of Pines Yacht Club.

Failed Again

Even suicide attempt went wrong for Elsie Calpane, 21-year-old model, out of work and broke.

STATE ASKED TO TAKE BEACH

A bill designed to make [illegible] Beach a portion of Revere Point [illegible] was filed today by the city [illegible] to the state legislature. [illegible] action of the next Legislature by Ferry committee. Majority R. Wade [illegible] William T. Bigelow, both of Gloucester.

The state department of public works [illegible] acquire the property [illegible] eminent domain proceedings [illegible] needs and [illegible] the cost [illegible] estimated [illegible] on [illegible] [illegible] and one [illegible] on the state [illegible] land.

Gloucester would [illegible] a maintenance costs including [illegible] protection.

MISSING WOMAN DEAD IN POND

While police [illegible] hospitals for [illegible] today, Miss Agnes R. Barry, 44 of Franklin st., Melrose, was found in Middle [illegible] Woburn, a victim of drowning.

Miss Barry was last seen Sunday when she attended church in Arlington.

When her shoes, stockings and purse were found on the shore of the lake near the Medford East Side Metropolitan police started the search.

The body was recovered by Sergt. William G. Kinsley about 100 yards off shore.

Police said there is a sharp decline where the effort of Miss Barry were found and she probably stepped to her death while wading.

Miss Barry is survived by several brothers in Arlington, one of whom is a member of the fire department.

MAN 'ATTACKED' WITH AN AUTO

overcharge for auto repairs Harry Taylor of Dorchester knocked down a mechanic with his machine and ran over him, according to testimony in Municipal Court today.

Taylor was found guilty of assault and battery with an auto on Abraham Noble of 67 Huntington ave. and was fined $10. He appealed.

Noble testified he presented Taylor with a bill for $1.80 for repairs. Taylor protested it was too much as the work had required only 10 minutes. He offered 50 cents in payment.

It was refused by Noble, where upon, according to testimony, Taylor ran his car over the mechanic.

10,000 More Outing Booklets Ordered

Exhaustion of the initial supply of 10,000 booklets, showing hotels rates and other vacation data in Massachusetts, was announced today by the Massachusetts Industrial Commission. A reprint of 10,000 copies has been ordered.

A large number of requests came from New Hampshire and Maine where tourists are showing increasing interest in Massachusetts as a vacation resort.

Policeman Hurt in Crash

Patrolman James Hennessey, motorcycle officer at the Back Bay station, was recovering last night from injuries suffered when his motorcycle was hit by an automobile at Clearway st. and Massachusetts ave., Back Bay.

DAWES PRAISES CURLEY'S VISIT

Mayor Curley's recent visit to Boston [illegible] and had a most useful effect in forwarding the good relations of the two countries, he was informed today by Ambassador Charles G. Dawes, in a communication from the American embassy in London.

The Dawes letter read:

"On my return from America I am in receipt of your kind letter of June 24 relative to your recent visit.

"I have heard of the splendid impression you made at Boston, Lincolnshire, and am sure that your visit has had a most useful effect in forwarding the good relations of the two countries.

"It was a disappointment to us that you could not have come to the Embassy, as we had hoped, the time you come I hope you will give us that pleasure."

Woman Struck With Chisel; Mate Seized

Vincent DiStefano, 33, of 12 Summer st., Quincy Point, was arraigned in Quincy district court today on a charge of assault and battery on his wife, Mrs. D. Stefano who was treated at the Quincy City Hospital for a gash in her arm alleged that her husband struck her with a chisel.

Morning Sickness
quickly relieved by
Pepsinic Seltzer
WON'T AFFECT THE HEART
25¢, 50¢, $1 AT YOUR DRUGGISTS
Write Worcester, Mass., for Free Sample

FIVE ACCUSED IN PLOT TO TORTURE NEWTON REALTOR

SERGT. BURKE SPECIAL OFFICER FEELEY SERGT. KING

RALPH SULLIVAN G. T. BATCHELDER ARNOLD SULLIVAN HAROLD C. LORD HARRY RUEST

Charged with a plot to torture Warren F. Scott, Newton realtor, by burning his feet with a hot iron to force him to pay an alleged debt, the five men above were held in $20,000 bail each today. They are Arnold Sullivan, his brother, Ralph N., George T. Batchelder, Harold C. Lord and Harry N. Ruest. They are shown with Sergts. Thomas J. Burke and Patrick J. King and Special Officer Frank G. Feeley, of the Newton police, before their arraignment. (Staff photo.)

The Man She Might Have Had

Going—with just a brief word of farewell! Another romance ended—and still she didn't suspect why

"What have I done to offend you?" she asked with a brave, forced smile . . . . But how could he mention a fault like "B.O."?

She pocketed her pride. She *begged* him to tell her what had come between them. The reason for his sudden coolness that night of the dance . . . his abrupt departure now.

So distressed, so unsuspecting! His heart ached with pity, yet he was powerless to console. For how could he tell her that what had cooled his ardor was . . . *her unforgivable carelessness about "B.O." (body odor)!*

A girl may be "pretty as a picture"—a man handsome as a young god. Yet one hint of "B.O."—and all charm vanishes. If we want to be popular, happy in love, successful in business—we *must* guard against the slightest possibility of offending.

It's "B.O." weather now!

Blistering noons. Breathless nights. Every day a "scorcher"—so hot we perspire even sitting still. "B.O." *flourishes* in such weather unless we're constantly on the watch.

A cooling tub—and Lifebuoy. There's your safeguard! Wash and bathe often with this delightful toilet soap. Its copious, cleansing, purifying lather, *deodorizes* pores—removes every trace of "B.O." Its pleasant, *extra-clean* scent,—that vanishes as you rinse—tells you Lifebuoy gives *extra* protection.

A simple beauty aid

Skin specialists are all agreed. The first rule for a good complexion is—*proper cleansing*. Every night massage Lifebuoy's bland, creamy, penetrating lather well into the skin. Then rinse. Clogged impurities are gently washed away. Dull, cloudy skins regain their natural fresh, clear, healthy beauty. Adopt Lifebuoy today.

A product of LEVER BROTHERS CO., *Cambridge, Mass.*

Lifebuoy
HEALTH SOAP
stops body odor

Marry-Go-Round

DON'T MARRY A LOVE ADDICT, WORLD IS FULL OF THEM

By HELEN ROWLAND

DON'T MARRY a [illegible]. The [illegible] full of them today. Love [illegible] addicts, can never be [illegible]

A man who can never resist the "come-hither" glint in any woman's eye, will limp down to the grave in pursuit of some new adventure or some new woman. Rheumatism cramps half him in the love-chase, and the harder he gets, the softer his heart and head

A girl [illegible] always [illegible] man, will [illegible]

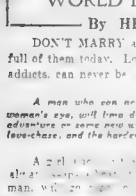

HELEN ROWLAND.

The masculine love-addict can no or become a one-woman man. He is not even a one-woman-at-a-time man. He puts the new choice on right over the old, and means his woman and his emotions so he would never think of mixing his drinks

[illegible]

Even though you may manage to keep his material body in the house his astral body and his thoughts will be constantly wandering afar, in search of adventure romance and novelt He can't help it, it's just a weakness in his nature, like the weakness in another man's nature for strong drink or gaudy neckties.

The woman [illegible] cannot resist vamping [illegible] band's best friend [illegible]

She begins in her cradle, by vamping her own grandfather and never stops until she has to put on bifocals to see a man approaching

All this may be very [illegible] heart. It keeps [illegible] puts a lot of pep into [illegible] to the chase and makes [illegible]

But, after marriage, it wears out your nerves, wears down your pride and your self-esteem, utterly wrecks your vanity, and fills you with suspicion and an inferiority complex.

What marriage should be [illegible] quality of heart [illegible] and all your [illegible]

Back to School, Advises Miss Fairfax

By BEATRICE FAIRFAX.

DEAR MISS FAIRFAX

I am a young man of 19 and I need advice rather badly. I was going with a girl who happens to have been born in a foreign country and this made me most object to my keeping company with her. I went around with her for two years and we were planning to be married as soon as I finished by schooling, but I decided to leave school and go to work, which I did. This all happened back in December past. After I had left school about two weeks, my girl friend told me she could not go with a fellow who had no education and we broke up our friendship. This girl has since mentioned me to my friends as the boy who is going to be a bum all the rest of his life." I admitted to her folks and to mine that I was wrong when I left school and told them that I was going back to high school in the fall. I love this girl and would like to know how to win her back. When I meet her on the street she will not even speak to me. But her mother always speaks. I have always been a gentleman while I was going with her. I hope you will give me some real good advice.

GIGOLO.

Dear Gigolo The best advice I can give you is to go back to school and get yourself a good education. In these days of keen competition, youth needs all the equipment it can have. I have very little sympathy with people who object to someone because they were born in a different country. This country is a melting pot, and people should try to get over their prejudices in regard to other nations.

"Wild" Girl After Him

DEAR MISS FAIRFAX

I am engaged to be married to a young man who is 24 years old. He is very good looking and attractive, and we have been engaged for three months. There is a girl who is running after him and she is considered very wild, while I have high moral standards. He doesn't seem to care for her, but she just won't leave him alone. I want your advice as to whether I should continue our love affair or break it up.

FAKE

Dear Babe. If the young man is the kind of person you want to marry, and he doesn't care for the other girl, there is no reason why you should break up on account of a wild girl running after him. Of course, if he should begin to neglect you on account of her, that would be another mat-

Daily Pattern

—By MARIAN MARTIN—

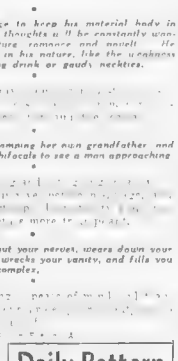

Frock and Separate Bolero

PATTERN 9311

THIS SMART look [illegible] absolute [illegible] adding the [illegible] of style [illegible] wardrobe. [illegible] one [illegible] per [illegible]

The [illegible] can [illegible] one [illegible] Please write [illegible] NAME, ADDRESS [illegible] NUMBER and SIZE of each pattern ordered.

The new FALL [illegible] NOW READY. [illegible] sports and [illegible] ensemble [illegible] Light [illegible] TERNS. [illegible] TEEN CRAFT [illegible] seam together. TWENTY-FIVE CENTS.

Address all orders to Boston Evening American Pattern Department, 332 West 18th st., New York city.

Fanchon in Crash of Plane

Continued from Page 6

[illegible] [illegible] [illegible] [

'CHEATERS' MENACE CADDY GOLF CHAMPIONSHIP

BOSTON EVENING AMERICAN SPORTS

FANNING

—By GEORGE UNDERWOOD—

Boston Out of Luck. ↑ *Pride of the Irish.*
Can't See McLarnin. *Face Like an Angel.*
Jimmy's a Darlin'. ↓ *Fights Like Divil.*

PETROLLE SHINDY SHOULD BE CLASSIC

He's only a baby-faced chaunk, but fights to beat the band,
The laughter lurks in his blue eyes, there's dynamite in each hand
A dead'l and Hyde of a gossoon, one who, when gong signals "start"
Shows despite the face of an angel, the divil is in his heart

It is too bad that Jimmy McLarnin is going to fight in New York instead of Boston, next Thursday night. There's a laughing eyed, smiling faced little fighting Irishman Boston would cuddle to its heart. Yes, it's too bad that McLarnin is going to crawl through the ropes against Billy Petrolle in a Gotham ring instead of here in the Hub. The McLarnin Petrolle duel is a shindy Bostonians would take to like a duck to water. No cream-puff, stall ing, hugging Junebride clutchers, Jimmy and Bill. Both of 'em hard-fisted, two fisted fighting guys and as evenly matched as any two apples in a barrel. It has been a long, long time since as evenly matched a pair of real fighting men have been brought together as will step forth into the white glare of the lights that will make the ring at Yankee Stadium brighter than the desert sands at mid-day, next Thursday night!

Next to Jack Dempsey, little smiling faced Jimmy McLarnin with the map of Ireland on his face, the twinkle of Killarney's lakes in his eyes, dynamite in both hands and the divil in his heart, once he hears the gong clang, is the most colorful romantic fistic figure of the last two decades. From the time he enters the ring he gave the sports scribes plenty of "copy"

Born in Belfast, Ireland, near the spot where Ike Weir, the Belfast Spider came from, raised in the Canadian Northwest, little Jimmy fought his first fights in the alley back of a Vancouver newspaper with the rest of the newsies. In Vancouver little Jimmy became acquainted with old Pop Foster, who in his way is just as quaint a character as his protege.

Pop was an old English fighter. When war broke out he was neither too old nor too proud to fight. He enlisted and crossed the Channel with the first consignment of British troops. He was in the thick of the fighting and was wounded many times. But he does not talk of his wounds nor show his scars. A quiet, unobtrusive old chap is old Pop Foster. He's been Americanized. Canadianised, but the old Cockney stills creeps in his speech.

The lines of destiny of old Pop Foster and little cherubic, baby-faced Jimmy McLarnin crossed. There was an instant liking. Old Pop took Jimmy away from the big brood of other McLarnin boys and girls and legally adopted him. Seeing in him great natural speed, cleverness and fighting ability old Pop taught Jimmy all he knew and taught him well

They came to the States, the little wisp of an Irish lad and the ruddy faced, silvery haired old Englishman. They came down the Coast from Vancouver to San Francisco, the fight center of the Pacific. There at Oakland, across the Bay, old man Foster begged Tommy Simpson, the Oakland promoter, to give McLarnin a fight. Simpson got one look at McLarnin's baby face, his thin, scrawny build and his pipe stem limbs and said: "If I let that kid into the ring I'd be pinched!"

Old Pop Foster and Jimmy McLarnin for weary months hung around Oakland. They lived in an abandoned fisherman's shack. They made their living crabbing and fishing the Bay.

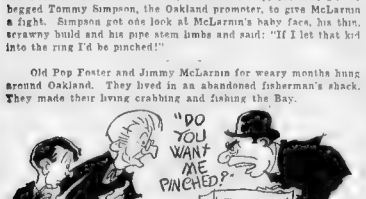

On fight nights they hung around Simpson's club, week after week, month after month, begging for a match. Always Simpson queried: "Do you want me to be pinched?" Finally there came a night when a last minute substitution gave McLarnin his chance He was in his togs, gloves on and on the way to the ring before Simpson really consented.

The little skinny, scrawny, Irish-Canadian's speed, skill and boxing wizardry amazed the Native Sons. McLarnin was a hit from the start. Jimmy launched into boxing at just the most rapid period of adolescence. He grew from a flyweight to a lightweight in a few years. In those few years he knocked out Jackie Fields, afterwards welterweight champion, and won from such great ring men as Pancho Villa, world's flyweight champion, and Fidel La Barba and Bud Taylor, afterwards bantam champions.

McLarnin's fame spread East. He came to New York. Jimmy knocked out Louis Kid Kaplan, world's featherweight champion, rocked Sid Terris, then Idol of the East Side, to sleep and was catapulted into a premature match with Sammy Mandell, world's lightweight champion. Mandell gave McLarnin a boxing lesson. Two years later Jimmy came back and fairly massacred his erstwhile conqueror.

Jimmy McLarnin is of the breed which come back. He has the true warrior's heart. Beaten to a pulp by Billy Petrolle in their first meeting, only his lion's heart saving him from a knockout, little Shamus came back and turned the tables on the Fargo Express in a second meeting. We would like to be at the ringside when McLarnin and Petrolle clash in the rubber match at Yankee Stadium next Thursday night!

When Irish Jimmy McLarnin, the leather starts to sling,
The Irish in the gallery they all start to sing—
"When Irish eyes are smiling, they'll steal your heart away,
When Irish fists are flying, they'll stow you in the bay."

THE LITTLE DARLIN' WITH TH' DIVIL IN HIS HEART

VINES WINNER AT NEWPORT

Newport, R. I., Aug. 17 (INS)—The 19th annual Casino invitational singles championship got under way here today, with the favorites generally coming through as expected in early first round returns.

Ellsworth Vines, of Pasadena, California, seeded fourth in the tournament, and one of the bright luminaries of the present tennis season disposed of Charles Greene, of Philadelphia, in straight sets, 6—4, 6—3.

Frankie Parker, of Milwaukee, Wis., 20-year-old national boy champion, produced the only flurry of the early finishers, when he turned back the efforts of Lucien La Coste, of San Antonio, Tex., veteran intercollegiate player, in an extra set match, 2—6 6—4, 6—1.

Others to win their first round matches included Karl Kamrath, San Antonio; Ed Feilbman, New York; Dave Jones, Brooklyn, and Gregory Mangin, Newark, N. J.

Summaries:

Karl Kamrath, San Antonio, Tex., defeated Russell N. Dent, Fayetteville, 6—1, 6—1.

Edward W. Feilbleman, of New York, defeated Casper Manners, New York, 6—3, 6—0.

Frank Parker, Milwaukee, Wis., defeated Lucien La Coste, San Antonio, Tex., 2—6, 6—4, 6—1.

David Jones, Brooklyn, N. Y., defeated Henry Moore, New York, 6—0, 6—0, 6—0.

Gregory Mangin, Newark, N. J., defeated John P. W. Whitebeck, Bronxville, N. Y., 6—3, 6—2.

Ellsworth Vines, Pasadena, Cal., defeated Charles Greene, Philadelphia, 6—4, 6—3.

Runs for the Week

From August 9 to August 15
AMERICAN LEAGUE

	S	M	T	W	T	F	S	Tl
BOSTON	3	*	1	6	6	2	12	
Cleveland	8	*	6	18	5	6	5	50
Chicago	4	*	6	11	10	5	0	36
Detroit	9	*	1	7	2	*	3	24
New York	1	*	2	3	0	8	7	19
Philadelphia	5	*	8	6	5	*	4	28
St. Louis	3	*	3	5	9	12	9	34
Washington	4	*	3	1	8	6	3	25

NATIONAL LEAGUE

	S	M	T	W	T	F	S	Tl
BOSTON	11	*	7	*	3	4	*	25
Brooklyn	4	*	.	5	3	3	.	15
Chicago	1	3	19	3	4	*	30	
Cincinnati	10	*	*	*	21	1	*	32
New York	3	*	4	11	11	2	*	33
Pittsburgh	10	4	*	6	8	1	4	33
St. Louis	6	*	15	5	9	*	35	
Philadelphia	7	*	9	6	4	14	6	37

THE DAILY DOZEN

—By MYLES T. McSWEENEY—

Major Frank Cavanaugh, football coach at Fordham University, has called out his candidates early this year. He needs the first week to learn how to pronounce the names of the players.

Among the candidates for the Maroon eleven are: Sienkiewicz, Bonitzski, Medzeiski, Urdavanis, Faulkonaic, Szesnowski and Szymanski, together with several others whose names contain no vowels.

They say Demosthenes, one of the greatest orators who ever lived, perfected his speech with his mouth filled with pebbles. After this football season, we'll play Major Cavanaugh, ten to one, as a greater orator than Demosthenes ever could be.

If the Fordham eleven is as tough as the names of its players, it will easily win the Eastern championship.

There are 25 nationalities represented on the Temple University grid squad. From such as these are all-American teams picked! Let the Klan take notice.

The son of a millionaire at Harrison, N. Y., recently lost two balls in a pond. When he completed his round, he took off his shoes and stockings and searched the mud for half an hour until he found them. He was later adopted by a Scottish clan.

At Wittmer, new Princeton football coach, says that the day of inflammatory pep talks to players in grid games are over. But what Harvard wants to know is, do the Tiger players still wear rings?

A life guard at Atlantic City, who has rescued over a thousand persons from drowning, claims that it is only the men who offer resistance. He says the women are much easier to save. We'll wager most of the men who fought their rescuer were married.

It is said that it would take 94 years to complete all the courses offered by the University of Florida. What an ideal school for the tramp athlete!

Fifteen fans were arrested at the Philadelphia-Pittsburgh double header on Saturday. Those who admitted they were betting on Philadelphia were held for observation, but were later released when it was discovered that the Phillies won both games.

Bobby Jones insists that a sound style is not necessary for good golf. He'd be just as correct if he stopped at sound.

We'll take Twenty Grand anytime, in gold or in horse flesh.

FOOTBALL MAY BE TAXED YET

New York, Aug. 16 Football may yet be forced to turn over a share of its profits to the various states, according to the views of Henry Smith Pritchett, head of the Carnegie Foundation teaching advancement branch.

Pritchett stated, in his yearly report issued today, that stadiums such as the new Notre Dame Bowl and the Yale Bowl are used merely for public shows, and as these bowls are sources of tremendous revenues that the various states rightly may insist that a portion of the profits be turned over to the state in the form of taxes.

Dr. Pritchett also states that "It is generally conceded that football is no longer a college game." He continues in the same vein, saying that the boys who play are supmoned to no boys' game when training starts, and that the students are exploited

Baseball in Brief

National League

	Won	Lost	P.C
St. Louis	63	43	.646
New York	63	48	.568
Chicago	58	50	.537
Brooklyn	56	51	.523
BOSTON	54	57	.486
Pittsburgh	47	59	.443
Philadelphia	47	61	.417
Cincinnati	41	67	.357

GAMES TODAY
Chicago at Boston—2 games—1:30.
St. Louis at New York.
Cincinnati at Brooklyn.
Pittsburgh at Philadelphia.

NATIONAL LEAGUE RESULTS
At New York (1st game): R. H. E.
New York ..... 0 0 0 0 0 0 0 0 1—1 7 1
St. Louis ..... 0 0 0 0 0 0 0 0 1—1 2 0
At New York (2nd game): R. H. E.
St. Louis ..... 0 0 0 0 0 0 0 0 0—0 3 1
New York ..... 0 0 0 0 0 0 0 0 2—2 8 1
At Brooklyn (1st game): R. H. F.
Brooklyn ..... 0 1 1 0 0 0 0 0 0—2 8 1
Cincinnati ..... 0 0 0 0 0 0 0 1 0—1 8 1
At Brooklyn (2nd game): R. H. F.
Brooklyn ..... 1 3 0 1 0 1 2 0 2—10 2 0
Cincinnati ..... 0 0 0 0 0 0 0 0 1—1 11 1
At Boston (1st game): R. H. E.
Chicago ..... 1 0 1 2 0 0 0 1 1—6 10 0
Boston ..... 0 0 0 0 0 1 0 0 0—1 7 3
At Boston (2nd game): R. H. E.
Chicago ..... 0 0 0 0 0 0 0 1 0—1 5 0
Boston ..... 0 0 1 0 0 0 0 0 0—1 4 1

American League

	Won	Lost	P.C
Philadelphia	81	31	.723
Washington	68	43	.613
New York	68	46	.596
Cleveland	66	46	.589
St. Louis	63	50	.558
Detroit	58	55	.513
BOSTON	39	68	.365
Chicago	31	77	.287

GAMES TODAY
Boston at Chicago.
New York at Detroit.
Washington at St. Louis.

AMERICAN LEAGUE RESULTS
At St. Louis (1st game): R. H. E.
Washington ... 0 2 0 1 2 0 0 0 1—6 11 1
St. Louis ..... 0 0 0 0 0 0 1 0 0—1 12 0
At St. Louis (2nd game): R. H. E.
Washington ... 0 2 0 1 2 0 0 0 1—6 10 1
St. Louis ..... 1 0 0 0 1 0 0 0 0—2 8 1
At Cleveland: R. H. F.
Philadelphia ... 1 0 0 2 0 7 1 0 *—11 0
Cleveland ..... 0 1 0 0 0 1 0 0 1—3 7 1
At Detroit: R. H. E.
New York ..... 0 1 0 1 0 0 1 2 *—5 13 0
Detroit ..... 0 0 0 0 0 0 0 0 0—0 11 1
At Chicago (1st game): R. H. E.
Chicago ..... 0 2 0 0 0 0 0 0 2—4 11 0
Boston ..... 0 1 0 0 0 0 0 0 0—1 6 1
At Chicago (2nd game): R. H. E.
Boston ..... 0 0 0 0 0 0 0 0 0—0 4 0
Chicago ..... 0 0 0 0 0 0 0 0 1—1 6 1

Garcelon Worked to Check Cheating

In the days when Bill Garcelon was president of the N. G. A. that august body did not boast of so many commissioners as today. As a result, the checking up fell on Prexy Garcelon and he was a real checker, but in order to acquire this reputation, it was necessary for him to face miles over golf courses disqualifying players with faulty memories.

In 1930, when the caddy championship was staged at the Waltham Country Club Bill Garcelon must have covered thirty miles. He was on the go from early morning until the last player was in at the finish point.

Despite Garcelon's diligence and honest endeavor, a number of the "fast pencil" boys and the cheaters put across their stuff

It is all very well for the posers on the M. G. A. tournament committee in strut around during a State championship, but it is the duty of each and every one of them to put aside their high hats during a junior qualifying round and a caddie championship, and get out and become, if only for one day, an asset, instead of a liability, as they have been this season

Judging from the manner with which they have conducted championships this season, the M. G. A. is not up to standard and for that reason it is most reasonable that they all put their shoulders to the wheel and display as much effiency as possible during the caddy championship tomorrow.

And, then they should clean house of the numerous incompetents who are rapidly nullifying the work of their predecessors who gave years of their lives to built up the association.

Late Jock MacAndrew Only "Repeat" Champ

Approximately 100 golfers are set to play in the 12th annual caddie championship tomorrow. Line the lineup as it now stands and it will be a repeat performance of the 1930 caddie championship. With the single exception of Jock Late and lamented Jock MacAndrew no caddie has ever held the title for more than one year.

For this reason if for no other Harold McGrail has a length assignment on his hand tomorrow. McGrail led the field last year at Woodland with 72-75—147.

Two years ago, at The Country Club, McGrail finished seconds to Phil Fahey, Winchester. Now Fahey is anxious to regain his title at the expense of McGrail and as both of the boys are playing fine golf there will be plenty on in the thickest of the fighting from the start.

M. G. A. Officials Must Watch for 'Cheaters'

By BILL GRIMES

I have the members of the tournament committee of the Massachusetts Golf Association on the run tonight. I have been watching the caddie championship at The Country Club, the "fast pencil" boys will make a travesty of the event

Although there are twelve members on this committee, only a small minority have played champ... golf. The majority of the committee are not golfers at all. Some are golfers, but have never played a game of golf. Some are golfers, but have never played a game of golf. One of the members is a golfer, according to the M. G. A. Chat a Cee, a fairly good golfer, but has not played a game of golf in years. Mr. Re... has played golf, but has not played golf for years. Mr. Pa... is a golfer, but has not played golf for years. Mr. Ga... is a golfer, but has not played golf for years. Mr. Ga... is a golfer, but has not played golf for years. Mr. Ga

BRAVES WILL RECALL HULL BOY

BOBBY BROWN O. K., SAYS SLATTERY

By JOE CASHMAN

Having given Boston, as he leave in a decision Judge Fiche[illegible] associates are now doing their part to make the [illegible] season

There is talk, that on Piers[illegible] the Pacific Coast League as a farm. If Jessie Haines be considered this such a purchase would help the Reds—the deal is likely to be made after the season has closed—and in going Boston a winning club.

Jack Slattery, having secured the International League, where he

It turns out at least one first class player every season and if there [illegible] Slattery can't [illegible] unturned to capture him.

Bob Brown of Hull Is Fine Hurler Now

And before coming home, the former star of the Waco and will see what he can find around [illegible] has to offer in the way of promising timber.

Slattery, incidentally, reports [illegible] has turned over to Walters, Tribal [illegible] being developed [illegible] promising prospect.

Right now [illegible] duffers, the [illegible] team in the same circuit, and the outstanding infielder in the [illegible] The club is managed by [illegible] Grob, in his prime one of [illegible] greatest first corner [illegible] Tube seems a regular third baseman.

New Strength Could Put Erie Near Top

So if Evers and Slate can find a few new candidates of worth, the Braves who are now fighting for first division berth, may be battling for the top a year from today.

Doubleheaders according to the law of averages, will be split [illegible] the last few days without once [illegible] the spoon.

They lost a pair to the Reds on Thursday, lost two from the Hogs [illegible] on Friday and dropped both [illegible]

Braves turn [illegible]

Cauliflower Chatter

By GEORGE W. GRIMM

[illegible] Wednesday night at the [illegible] Bobby Doyle [illegible] Lee from Boston New York [illegible] Bobby Doyle is expected [illegible] a record crowd for the New York and New York teams will prove formidable contenders age[illegible] the east end of [illegible]

Andy Callahan of Lawrence and Darcy White of New Bedford swap leather in a 10-round show at New Bedford tonight. Callahan is the N. E. lightweight champion, but his title is not in danger for the boys will enter the ring at 130 pounds.

Ernie Schaaf gets a big shot a week from Thursday night at Fitzbetts Field, Brooklyn, when he hooks up with the gawky gazelle from the Argentine, Alfredo Campolo. Schaaf is expected to fight the more rugged for the Bridgeport boy [illegible] Christmas Eve. [illegible] Buckley has [illegible] the services of Tunne and [illegible] the opponent is being sought.

Jack McCarthy, one of the fore most of the Buckley farm, will be in the Schaaf-Campolo card. McCarthy looked great leaving Mike [illegible] last week at the Garden showing more form as every [illegible] 135 and 147.

Twixt Tee and Cup

By BILL GRIMES

Wanee playing with two of his brothers and John E. Sullivan recently Joe Lynch, Abermarle, [illegible] the South Shore Country [illegible] and record a stroke. Lynch was [illegible] in 32 and home in 35 for a 67. He was not over par on any holes during the round and marred his [illegible] at the third, sixth and ninth.

During his record-breaking round Lynch did not avail himself of a single preferred lie, which means he [illegible] all the more noteworthy. When Dick Elsteron, [illegible] N. H. he or Dick Wood [illegible] of the two prime [illegible] from [illegible] preferred lies.

Johnny Keefe, the club maker at The Country Club, who, incidentally, has not a peer in his line, has been priming Harold McGrail for the caddy championship tomorrow. Keefe took McGrail in hand a year ago and the result was that The Country Club bag toter won the caddy championship.

As Art Ross entered the Faulkner Hospital today, the Massachusetts Golf Association will be minus one of its most capable aids tomorrow during the Caddy championship at The Country Club.

After their two rounds at Tedesco today, there will be a number of professionals, to say nothing of the amateurs, who will not have [illegible] as before they tackled this tough layout.

When it comes to conducting as complicated a four ball tournament as the P. G. A. Eugene F. Saxton [illegible] of caterpillar with the ability to [illegible] without [illegible] Saxton developed a system which has been copied by Skeen Bedford, the manager of New Bedford and many other [illegible]

Although Al Teetan was unable to play in the Canadian open amateur championship last week, he is on his way "Down Home" to defend his Annapolis Valley title, which he has held for years.

Bobby Smith, who won the Dartmouth College championship last spring is shooting a fine brand of golf. He turned in some fine rounds at Essex last week, his best being in the semifinals when he was 72 on his own ball.

Just before the Leslie Cup matches at Chelsea Beach, Jean Guilford and Carroll Stuart who [illegible] a brand of golf in the Cup [illegible] an open match [illegible] cup that he beat the club 12 and 11, will play a return match at Brae Burn. Watch your step, Mr. Stuart.

Since playing in the Essex four-ball invitation, Fred J. Corcoran has developed a slightly broadened "A."

The South Shore Country Club is offering no less than 12 prizes for its open tournament this year. The South Shore open starts on Friday and will continue through Saturday. The course is in the best possible condition and the scoring should be strokes lower than usual.

Everett E. Fogg gave a fine account of himself during the Essex four-ball. In fact, he was so good that it is safe to predict that never again will he play from a nine handicap at Essex.

Sinking a 15-foot uphill putt on the 21st green enabled Joe Lally of Jackson, teamed with Harry Nicolls of Grace's Inn, to win an exhibition match played against Knoxs Scanlon and Edwin Childs of the Country Club, entire New Haven pair. The match was witnessed by a galaxy of nearly

Fred J. Wright [illegible] the state amateur champion [illegible] one Bartelder, the New England title holder won in an exhibition match yesterday at Wanoana, seeing against Tommy Taber, the ranking amateur of Rhode Island, and Brad Oxnard, a former champion of Little Rhody, one up.

Homer by Mickey

Cleveland, Aug. 17 (UIS)—The league leading Philadelphia Athletics beat the Cleveland Indians, 6 to 4, on Mickey Cochrane's 4th homer his homers for the Mack.

Today's Scratches

AT HAWTHORNE

1—Mr Baroness, Rapid Birdie, Red Slippers, Makanda, Zino, Gay Parts.
2—Tarpan.
3—Plumage.
4—Plutarch, Reton, Oregon Citizen, Squabbler, Battling On, Brown Hills, Goldmint, Ed Lark Bearcry.
5—Pierre' D'Argent, Irritation, Transgression, Fern F. Angelena, Nora.

Weather clear; track fast.

AT DEVONSHIRE

1—Hannibal, Carfina, Satin Eagle, Tender Sneezer, Omen, Contractor.
2—Pasadena, Bylona, Pink Bunting, Jalpur, Dals, Golden Sun.
3—Drydock, General Toy, Pad dock, Wigrom.
5—Aymond.
6—Blood Tell, Bobbie R., The Kovel, Silver Leaf.
7—Maddar, Keydel, Rempil.

Weather clear; track fast.

SHIKAT TO FACE TINY ROEBUCK

Dick Shikat, German star, meets Tink Roebuck, the Choctaw Indian, in a one fall to a finish mat match tomorrow night in the Boston Garden.

Shikat is after another crack at London, who took the world's title from him last year.

Yesterday's Stars

By the Associated Press

Fred Marberry, Senators—Beat Browns, 5 3, for 14th victory and clouted homer to help own cause.

Babe Ruth and Lou Gehrig Yankees—Former clouted 35th homer and double at [illegible] run batters and a triple in [illegible] of six runs against Tigers.

Roger Penny and Mickey Cochrane Athletics—Their homers aided in defeat of Indians.

Alphonse Thomas, White Sox, and Eddie Durham, Red Sox—Former held Red Sox to six hits, latter permitted White Sox only [illegible] a double-header [illegible]

Glenn Wright, Robins—Returned to enemy and collected home run, double and four singles in double-header against Reds.

Bill Walker, Giants—Stopped Cardinals with two hits, 9-1 in first game of double-header.

Flint Rhem, Cardinals—Held Giants to two hits in six innings he worked in second game.

Charlie Root and Guy Bush, Cubs—Held Braves to 12 hits in double-header with Braves winning 7-3 and 3-1.

Saratoga Handicaps

By ED CURLEY

FIRST RACE—Two-year-olds; claiming; [illegible] and one-half furlongs.

Horse	Wt	Jockey	Pr Odds
Song Hit	115	Calahan	4-1
Zonda	115	Diamond	4-1
Dark Vision	115	Lebarron J.	6-1
Bramshlau	115	Litzi	6-1
Hits Lee	110	Lang	8-1
Deploy	115	Mahon	8-1
Nanson	115	Hauser	15-1
Princess Silos	107	Jansen	—
Bob Bates	110	Dodson	—
Bright Knight	110	Portney	10-1
White Stocking	110	Church	15
Step On It	110	Curran	15
Richtser	110	Harvey	15
Bonnie	110	Work	15-1
Baal	110	Garner	10-1

SECOND RACE—Three-year-olds; [illegible] and [illegible] furlongs.

Horse	Wt	Jockey	Pr Odds
Monaco	115	Workman	3-1
Tutahy II	115	Prior	3-1
Dr Lee	115	Wilke	4-1
Rock Rose	110	Knapp	4-1
Mokaro	110	Litzi	5-1
Grandson Lapp	110	Barnes	6-1
Bessie	110	Lang	10-1

THIRD RACE—Three-year-olds and up; [illegible] running one mile.

Horse	Wt	Jockey	Pr Odds
Regina	110	Barnes	4-1
Bandy	115	Litzi	4-1
Farnell	118	Janney	4-1
Dr Lee	108	Maher	6-1
Chota Chai	107	Mundon	6-1
Bensington	115	Lebarron	8-1
Rara, 3 other	107	Dwyamitis	15-1
Mr Donald	112	Jansen	15-1
Hodgson	116	Fields	20-1
Bonnie	113	Malley	20-1
Simba	102	Gilandamo	30-1
Mokaro	110	Meikle	10-1
Los Cruz	108	Callahan	30-1

FOURTH RACE—Cutout claiming [illegible]; three-year-olds and upward; seven furlongs.

Horse	Wt	Jockey	Pr Odds
Norman	110	Calvert	3-1
Follow On	102	Nersey	3-1
Palmer	112	Litzi	4-1
Raccoon	110	Fassera	4-1
Peggy Pride	105	Mallon	5-1
Backgammon	113	Brabak	5-1
Aubrite	104	Malley	6-1
Chamber	100	Mundeg	8-1
Tenny Princess	102	Burke	10-1
Triscarlet	110	Kelsey	6-1
Golden Prince	110	Prior	6-1
Washed Ball	100	Knapp	20-1
Mr. Francis	105	Garner	20-1
Valis	100	Rether	30-1
Mainee	102	Paranna	30-1
Don Pedro	102	Dwamitis	
General A	104	Baker	
Little America	101	Resick	

FIFTH RACE—Three-year-olds and upwards; claiming; one mile.

Horse	Wt	Jockey	Pr Odds
Parse	95	Mundon	3-1
Windfall	111	Faur	4-1
Brynck	111	Barnes	4-1
Bagpudent	107	Harris	5-1
Blue Bonnet	105	Litzi	5-1
Bonbon	100	Bassett	6-1
Dair	107	Reynolds	8-1
Hold Hard	107	Hauser	20-1
Jack John	100	Peter	20-1
Carnival	105	James	20-1
Dick March	105	Calahan	15-1
Hits Enough	105	Baker	20-1

SIXTH RACE—Two-year-olds; six furlongs.

Horse	Wt	Jockey	Pr Odds
The Bell	115	Workman	2-1
Fair Lee	110	Mundon	4-1
Semaphore	115	Litzi	4-1
The Trader	115	Maher	5-1
Gallopin Ram	110	Faur	10-1
Nirvana	110	Brabak	10-1
Ben	115	Yates	20-1
Fancy Dream	110	Meikle	10-1
Mergil	110	Catrone	10-1
Gold Cup	110	Barnes	10-1
Gesio	110	Bolton	—

Today's Selections

AT SARATOGA

1—Song Hit, Zonda, Dark Vision
2—Lullaby II, Measure, Rockelle
3—Deploy, Begorra, Donie.
4—St. Francis, Estimorse, Follow On.
5—Euclid, Robrack, Bramshlau.
6—The Bull, Semaphore, Kayo.

HAWTHORNE

1—Ruffian, Sunn, Peg
2—Wildelen Untagreen, Anne Rec
3—Colonial Belle, Miss Mary, Silvanis
4—Chief, Fairy Bess, Chatty Ann II
5—Jean, Montanzes, Dr. Farrell
6—Jennie, Wonder Joe, Love Call
7—Allen [illegible] Kitty, Fleche D'Argent

BEST BET—Elsa N.

HAWTHORNE MUTUELS

For Saturday, Aug. 15

7 races $298.86
Seven races $350.85

Diamond Dust

By JOE CASHMAN

The Red Sox and White Sox play the fourth and final game of their series in the Windy City today. If old Cy Moore can beat Cecil Pat Caraway, long Texan southpaw, the Fenway flock will go into a sixth-place tie with its opponents.

The rival Hose split a twin-bill on the Sabbath, which leaves the Collinsmen one up in the engagement as Danny MacFayden turned in a 1 to 0 victory in Saturday's opener.

Alphonse Thomas, who doesn't lose to the Red Sox once in a blue moon, piloted the Pale Hose to an easy 5 to 2 victory in the first Sunday contest, but Ed Durham came through with a five-hit performance, to chalk up a 6 to 1 triumph in the nightcap and give his mates an even break for the day.

Earl Webb is in a batting slump. He didn't make a hit in six times up in Sunday's double header and now has played four games without hitting safely.

The Sultan of Swat has regained his throne for the time being at least. For the first time since early last season, Babe Ruth is leading both leagues in home runs, as a result of knocking out his 35th circuit drive of the campaign while the Yank, were whipping Detroit, 9 to 6. This smash broke a tie

which has existed between the Bambino and his teammate, Lou Gehrig.

The champion St. Louis Cardinals retained their 9½ game lead in the National League flag struggle by splitting a doubleheader with the second-place New York Giants. The McGrawmen won the opener 7 to 2, but dropped the second 4 to 2, and the Cubs, by beating the Braves twice, went into a virtual tie for the runner-up berth.

Not that it makes much difference but the second place Senators picked up one-half game on the world champion Athletics in the American League by beating the Browns twice while the Macks, without Simmons, Foley or Dykes were beating Cleveland once. The A's now have an 11-game lead

COBB HAS LONG K. O. RECORD

Walter Cobb, 225-lb. Kansas giant, plans to make an early appearance in Boston this week for his Eastern debut against Babe Hunt of Oklahoma in the feature bout of the opening card show at the Boston Arena A. A. at the Boston Arena next Monday night.

After scoring 27 knockouts in 40 bouts Cobb today stands out as one of the dark horses for the championship.

Willie Oster Battles Dave Shade Tonight

Chicago, Aug. 17 (INS)—Dave Shade, middleweight globe trotter and Wild Willie Oster of Boston mix in a 10-round fight here tonight. Shade has appeared in South America and England since his last engagements here a year ago, and his success there makes him an 8 to 5 favorite over the rugged Easterner.

League Leaders

By THE ASSOCIATED PRESS
Including Games Sunday, Aug. 16

BATTING—Klein, Phillies, .360; Klein, Phillies, .357.

RUNS—Klein, Phillies, 99; Terry, Giants, [illegible].

RUNS BATTED IN—Klein, Phillies, 94; Hornsby, Cubs, 80.

HITS—Terry, Giants, Traynor, Pirates, 138; Klein, Phillies, 137.

DOUBLES—Hornsby, Cubs, 37; Adams, Cardinals, [illegible].

TRIPLES—Terry, Giants; Traynor, Pirates; Herman, Robins, [illegible].

HOME RUNS—Klein, Phillies, 27; Ott, Giants, 25.

PITCHING—Haines, Cardinals, won 16, lost 5; Bush, Cubs, won 12, lost 4.

AMERICAN LEAGUE

BATTING—Simmons, Athletics, .368; Ruth, Yankees, .363.

RUNS—Gehrig, Yankees, 119; Ruth, Yankees, 108.

RUNS BATTED IN—Gehrig, Yankees, 129; Ruth, Yankees, 120.

HITS—Simmons, Athletics, 124; Gehrig, Yankees, 203.

DOUBLES—Webb, Red Sox, 31; Miller, Athletics, West Southern, 30.

TRIPLES—Simmons, Athletics; Johnson, Tigers, [illegible].

HOME RUNS—Ruth, Yankees, 35; Gehrig, Yankees, 31.

STOLEN BASES—Chapman, Yankees, 44; Combs, Yankees, [illegible].

PITCHING—Grove, Athletics, won 24, lost 7; Marberry, Senators, won 14, lost 2.

BRAVES FIELD

Today at 3:15 P. M.

BRAVES vs. CHICAGO

Tickets at Kersey Partridge and Braves Field. Stadium 9600.

The most remarkable news service ever offered to Bostonians

Hear...

the Globe Trotter — radio voice of the Boston Evening American—tell you over WAAB what big stories to look for in tomorrow's paper.

THE GLOBE TROTTER

Read...

BOSTON AMERICAN

the full, brilliantly written account of every important event in the next morning's American—Boston's most interesting newspaper.

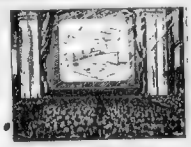

Then...

SEE IT HAPPEN

at the theatres showing Hearst Metrotone News with the voice of the Globe Trotter vividly describing to you the swift drama of the actual occurrence as it unrolls before your eyes. It makes you a close-up spectator of every big happening throughout the world!

Look for

HEARST METROTONE NEWS

WITH WHICH IS INCORPORATED

THE GLOBE TROTTER

THE NATION'S OUTSTANDING NEWS PERSONALITY

at the following theatres

Loew's Orpheum, Loew's State, Fine Arts (Boston) Mystic (Malden), Capitol (Somerville)

Davis Square (Somerville), Strand (S. Boston), Warner (Lynn) Crescent Gardens (Revere), Winthrop (Winthrop), State (Winthrop) Columbia (Boston), Capitol (Everett), Regent (Arlington) Bijou (Boston), Thompson Square (Charlestown), Institute Hall (E. Cambridge), Inman Square (Cambridge) Wollaston (Wollaston)

MASSACHUSETTS

THEATRE	CITY	THEATRE	CITY
Empire	Fall River	Capitol	Springfield
Lawrence	Lawrence	Modern	Worcester
Amherst	Amherst	Maynard	Maynard
Academy	Andover	Opera House	Milford
Braintree	Braintree	Strand	New Bedford
Bourse on Bay	Chatham	Empire	New Bedford
Chatham	Chatham	Bijou	North Brookfield
Chicopee	Chicopee	Palace	Pittsfield
St. Stanislaus Church	Chicopee	Princess	Provincetown
Dancers	Chicopee	Empire	Spencer
Lake Waynoutah	Falmouth	Colony	Stoughton
Hesperian	Holyoke	Park	Vineyard Haven
Holyoke	Holyoke	Majestic	Waltham
Ideal	Holyoke	New Park	Ware
Ideal	Hyannis	Ware	Ware
Lenox	Lenox	Lyric	Westfield
Casino	Lenox Dale	Palace	West Springfield
Lenox Hall	Lenox Dale	Strand	West Springfield
Lenox	Lenox Dale	Strand	Whitinsville
Lenox	Lenox Dale	Strand	Winchendon
Lenox	Lenox Dale	Strand	Worcester
Lenox	Lenox Dale	Strand	Worcester
Lenox	Lenox Dale	Strand	Worcester

MRS. MOODY FAVORED OIL ON RADIO WATERS

FOREST HILLS TITLE PLAY ON TODAY

New York, Aug. 17 (US
The issue before the bar, as the women's national tennis championship starts this afternoon in Forest Hills Stadium, concerns selection of a final victim for Mrs. Helen Wills Moody, but little more than that.

It is a forgone conclusion that Helen Wills Moody who stamped her name six times in past years on the roll of champions will this week add her name in the final. There is no one yet quite able to extend her.

Unless Peggy Nuthall, the English girl, uncorks the type of crushing attack that carried her through the American championship tourney a year ago, it is likely that the final this year will be another duel of Helens, and the first All American final since Helen Wills routed Helen Jacobs in 1928.

Miss Nuthall Likely to Play Miss Jacobs

Miss Nuthall, who rose to the championship in 1930 when Mrs Moody left her title undefended, is drawn in the lower bracket, wherein also is Miss Jacobs, and the two doubtless will meet in the semifinal round.

At Wimbledon and at Forest Hills, in their last two meetings, Miss Jacobs proved her superiority over the English holder of our national title, and there is consequently sufficient basis for expectation of an all-Helenic final.

If this strong possibility should come to pass, the championship round will be played by two young ladies possessing no place in the present ranking.

These two products of Berkeley, Cal., whose paths have been strangely parallel, except in the matter of winning national women's titles, both passed up the "Nationals" of 1930 and sacrificed, at the same time, a right to a national rating.

The chief use to which the Nationals can be put this year is as a basis for the next women looking. Certainly, the tournament isn't necessary, except as a formality to establish Mrs. Moody's right to her seventh national crown.

Miss Sigourney Is Helen's First Foe

En route to the championship she first won in 1923 and won again in every year since, save 1924 and 1930, Mrs. Moody will have to play six matches, starting against Miss Edith Sigourney tomorrow afternoon

With Mrs. Moody in the upper half of the draw are the Misses Phyllis Mudford and Dorothy Round, of the English Wightman Cup team, Mrs. J. P. Pittman, of England, the Misses Dorothy Wessel, Josh Ridley, Sarah Palfrey and Mary Greef, Mrs. John Van Ryn and Mrs. Lawrence A. Harper, who topped the national ranking for last year.

The lower half seems more heavily fraught with difficulties for the eventual finalist. In that section sails from the Misses Jacobs and Barron and Mrs. Eileen Bennett Farron and Mrs. Ellen Bennett Whittingstall of the English Wightman Cup team, the Misses Josephine Cruickshank and Marjorie Morrill, Baroness Levi, and Mrs. Marion Zinderstein Jessup, who has extended Mrs. Moody farther than any other player this year

SPORTS REEL

DAILY SHOTS FROM EVERYWHERE

He's over! Gordon Donnan of Quincy was snapped as he sailed to a first place high jump tie in the Columbus Day Nursery meet at Russell Field, North Cambridge. Try the above in the daily dozen. You'll reduce—if you don't bust first.

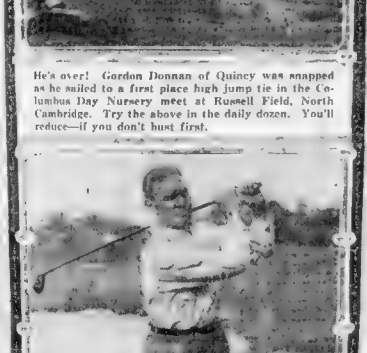

King seeks throne again. Harrison "Jimmy" Johnston, former national amateur golf king, is one of the linksmen who soon start play for the amateur crown at the Beverly Country Club, Chicago. It's a tough trail back. Maybe he'll make it. (Int'l Photo

Giants to Play at Medford Tonight

Manager Croke of the Medford A. A. sends his club against the Colored Giants at Morrison Park Medford, tonight in a Boston Twi League game.

Dorchester hopes to get back into the running tonight at the expense of the North Cambridge team at the Dorchester Town Field.

GOOD GOLF

By CHESTER HORTON.

"Golf's Greatest Teacher"

Thinking of swing details while trying to make golf shots leads directly to a costly golfing fault—indecision. Any shot that lacks decision is likely to be a poorly executed effort. In correct order, try out the move for each shot is a snappy decision with regard to distance and club to be used. Next you give your entire attention to the ball while you put your decision into effect. Any good player goes

about his shots in exactly this order. The duffer player always tries to decide while he is making his swing, which is what makes him continue to be a duffer. The best of golfing practice, with self-schooling of this order in view, is the run-up shot. Here you can decide, then concentrate. The bigger shots throughout golf are to be made in the same order, and doubtless with equally satisfying results if you get them working this way.

(©Copyright, 1931, John F. Dille Co.)

Pitfield Wins N. E. 880-Yard Swim Title

Mendon, Aug. 17—Sam Pitfield, of the Boston Swimming Association, splashed to the men's New England A. A. A. U. 880-yard freestyle title by defeating his clubmate, Bill Champion, in the feature race of the swimming meet at Nipmuc Park here.

International Ring Show Wednesday

Dilboy Post's second annual international amateur boxing tournament among Nova Scotia, New York and Massachusetts is slated for Wednesday evening at Dilboy Field, Somerville.

The international classes to be contested are the 126, 135, 147 pounds and heavyweight. The 118 and 160-pound divisions are open.

VINES LIKELY TO BE ON '32 CUP TEAM

New York, Aug. 17 (US
Ellsworth Vines, of Pasadena, Cal., will probably be on the United States Davis cup team in 1932 and Sidney B. Wood of Forest Hills was also probability, he said at

Sixteen-year-old Vines won ten straight matches, including one of the season's most sensational victories, over Wilmer Allison, of Austin, Texas, before he was eliminated in the last round by Wood. Vines, who improved greatly in the last month, will meet Wood in the semifinals of the Pacific Coast championships at Portland, Ore., next week, and proceeds to the Final in September at Seattle, Wash.

While the 1932 cup lineup is, of course, tentative as yet, it looks like Vines has a splendid chance, on his great record to date; Shields, Lott and Van Ryn, with Wood not yet a certainty. Still young, the latter has shown a tendency to tighten up in his big matches and has not come through as expected," Hardy declared.

LIFE GUARD 1ST IN L ST. SWIM

James Cullen, Dewey Beach life guard, struggled through dangerous cross currents to win the first Boston Light to L St. swim held under the auspices of the L Street Swimming Club. His time for the new eight-mile course was 5 hours 42 seconds.

Of the 34 who left the shores of Boston Light, the Charlestown life guard was the sole one to finish the race. Julius Jesonis, Frank Nunan and veteran Sam Richards were forced to quit.

Tom Kenney of Cambridge had to give up with the goal a mile away.

The late start of the race accorded no contestants was the reason for their failure to finish.

Fred Frame Sets New Speed Record

Woodbridge, N. J., Aug. 17 (INS
After lowering the track record for the half mile in the trial heat Fred Frame, Los Angeles auto pilot, set a speed feature in the feature race yesterday at the Woodbridge speedway.

Frame was clocked in 21 2-5 seconds for the half-mile, clipping one-fifth of a second from the record set by Billy Winn of Atlanta several weeks ago.

A Pertinent Question

By M. T. McSWEENEY

The volume of mail received by the writer is so heavy that he sometimes finds a letter addressed to him. For that reason, the column every Monday will be reserved for answering questions that perplex the reader.

"Why is it," asks one signing himself "Student" "that college presidents and professors and Foundations never criticize football or talk over-emphasis until after the grid season is over?"

Answer: The reason is this. The college might possibly have a good team that year. When it does, that makes football a fine thing for young men, as it teaches discipline, co-operative effort, self-control, sacrifice, faith, hope and charity.

When the college team is poor, and you must wait until the season is over to judge it rightly, football then becomes a thing of evil which should be abandoned. It is also easier for a critic of football to get his name in the paper after the season is over, as the news columns are no longer filled with the thrilling deeds of the gridiron warriors.

Although most college presidents don't know the slightest thing about it, football brings in a revenue that enables the students to take up squash, badminton, dominoes and chess. And why put up an umbrella when it's raining gold?

POLITICS

Notes and Gossip About People You Know

BENEFITS OF EXERCISE

[illegible]

BACK FROM VACATION

[illegible] Benjamin Record [illegible] Mayor Curley [illegible] a two weeks' vacation at Lake Beauty.

BRIDGE WHIST CHAMPS

[illegible] Washington Fitzgerald [illegible] of the Association of Unemployed [illegible] are now champs at the [illegible] bridge whist tournament [illegible] a score of 2,000 points [illegible] opponents [illegible] 1,000 points [illegible] Fitzgerald [illegible] Tuesday [illegible] Paul Revere [illegible] September 8 [illegible] Dregs.

While the 1932 cup lineup is, of course, tentative as yet, it looks like Vines has a splendid chance, on his great record to date; Shields, Lott and Van Ryn, with Wood not yet a certainty. Still young, the latter has shown a tendency to tighten up in his big matches and has not come through as expected," Hardy declared.

IS JUDGE ADVOCATE

Lieut Maurice [illegible] of [illegible] Division of the state department of the United Spanish War Vet[illegible]

MENTIONED AS DELEGATE

Miss Alice [illegible] [illegible] of the Arlington Women's Republican Club is being mentioned as a possible delegate to the Democratic National convention next June.

TAMMANY CLUB DANCE

The members of the new organized Ward 10 Tammany Club of Roxbury will hold a dance at Intercolonial Hall that district on October 16 next.

INVESTIGATOR ON VACATION

Leonard Kloppchick [illegible] for [illegible] law department, left yesterday on a vacation trip through Maine and Canada.

REPRESENTS GOVERNOR

More and more Secretary De Witt C. DeWolf is representing Governor Ely at state functions [illegible] who is a finished orator of the old school, gets a lot of en[illegible] out of the assignments

HEALTH DEPT. VACATIONERS

More vacations in the food and drug division of the State Department of Public Health. Barrie Robbins, week-ending at Amherst. Miss Mary Toohey at Narragansett Pier for three weeks. Miss [illegible] are now at East Jaffrey, N. H. for two weeks.

CAMERA HOBBY

State Chemist Herman C. Lythgoe frequently has photographs on exhibition in various parts of the United States and Canada. The camera is his hobby.

MET'S AND STATE POLICE

A movement leading to the fusion of the metropolitan district police with the state patrol is shaping [illegible] Governor Ely [illegible] Commissioner [illegible] Commissioner [illegible] Saturday—Fear [illegible] Governor [illegible] Congressman [illegible]

DAILY CROSS-WORD PUZZLE

By Eugene Sheffer

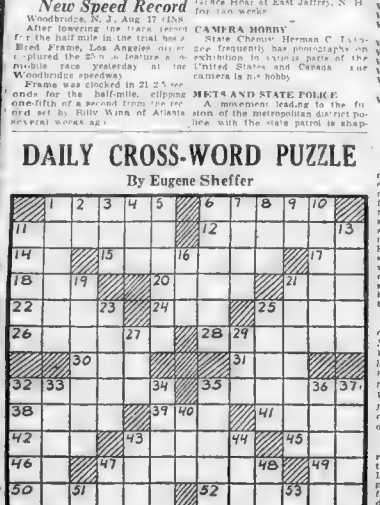

HORIZONTAL

1—Female fairies
6—Up to
11—Who was the Greek goddess of the moon?
12—Knots with run-ning
13—Hebrew name for God
15—Who is the Secretary of State in the Hoover Cabinet?
17—Symbol for tantalum
18—Kind of tree
20—Cuddle
21—Japanese sash
23—Emitter
24—Kind of poem
25—Do what lives in the town where Shakespeare was born?
26—Type wax traps
28—Floral
30—Fish horse
31—Worthless fellow
32—Modern inventions
34—State
35—So be it
36—Head of a well-known family
41—Every individual considered separately
42—Impede
43—What was the given name of Mendini, the famous Americ. ran magician?
44—Pitch
46—Above (abbr.)
47—What kind of

49—Name of a New York in the Adirondack Mountains is a famous health resort
51—Lover of the Greek alphabet
53—Kind of rapid-ity
57—Family of beetles
61—Observed
63—The poetess (ERISH)
64—Who is the Secretary of the Treasury in the Hoover cabinet?
65—Man a nickname
66—In law, the bring

VERTICAL

1—Pertaining to rabbit
2—Mariner
3—Unobserved
4—Midday
5—Unit of weight
6—Exists
7—What island was the residence of the Greek poet Sappho?
8—What is the name for angling less than 30 minutes?
9—What is the capital of Montana?
10—What is the largest river in the world?
11—Wrapped with bandages
12—Pertaining to stillness
14—Possessive pronoun
16—Period of time
19—Dislike
22—What great American naturalist is an New Yorker?
25—Pose for a portrait
27—Rotating piece on a wheel
29—Negative
31—Towards
33—What is the name of the Indian who betrayed Miles Standish?
34—Pertaining to the Moon
36—Pertaining to the Sun
37—Pertaining to the Earth
38—Pertaining to Venus
39—Pertaining to Mercury
40—Pertaining to Mars
45—Pertaining to Jupiter
48—Pertaining to Saturn
50—Pertaining to Uranus
52—Pertaining to Neptune
54—Pertaining to Pluto
55—Pertaining to Vulcan
56—Pertaining to Ceres
58—Pertaining to Pallas
59—Pertaining to Juno
60—Pertaining to Vesta
62—Pertaining to Hygeia

Saturday's Answers

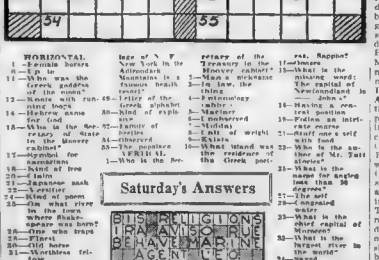

1931—by the Boston Evening American

Evening American on the Air

THE GLOBE TROTTER

of the Boston American and Hearst Metrotone News.

A complete radio daily newspaper—110 minutes of news, markets, fashions, features, sports and special entertainment.

213 M.—STATION WAAB—1410 K. C.

250 M.—WORC, WORCESTER 1200 K. C

7 45- 8 00 A. M.—[illegible]
10 30-10 45 A. M.—[illegible]
Mon., Wed. & Fri.—[illegible]
Tues. and Thurs.—[illegible]
Saturday—Feature [illegible] Congress.
12 00-12 15 P. M.—[illegible]
2 30- 2 45 P. M.—[illegible]
Stock Market Quotations, News Flashes
6 35- 6 45 P. M.—[illegible]
News Flashes, Sports Resume, Features
10 30-10 45 P. M.—[illegible]
SUNDAY—News [illegible]

Ten High Spots

6 00—WAAB—Views and Interviews
6 45—WHDH—Twin Tipplers
7 15—WNAC—Dennis King
7 45—WLOE—Mr. and Mrs.
8 00—WEEI—Sketches
8 30—WEEI—Gypsies
9 00—WNAC—Time Club
9 30—WBZ—Real Folks
10 00—WEEI—Mars and Bob Adventures
10 30—WNAC—Scott Furriers present "Arabesque."

Monday, August 17

8 00 P. M.

WAAB—Views and Interviews
WNAC—Opera Cameos
WBZ—Sport Review
WEEI—Old Man Sunshine
WHDH—Evening musicale
WLOE—Mosher Songs
8 15 P. M.
WAAB—Kate Smith
WNAC—Garden of Melody
WBZ—Troubadours
8 30 P. M.
WAAB—Baseball scores; American Globe Trotter.
WNAC—Moore and Bowa.
WEEI—(4 35) News
WHDH—News, records
WLOE—News scores
8 45 P. M.
WAAB—Bird and Vash
WNAC—Bird Brother
WBZ—Lowell Thomas topics
WEEI—Stebbins Boys
WHDH—Twin Tipplers.
9 00 P. M.
WAAB—Mary Charles
WNAC—Baseball scores; news
WBZ—Irma 'n' Andy
WEEI—Old Painter's Reminiscences
7 15 P. M.
WAAB—One Man Band
WNAC—Dennis King.
WBZ—Jesters
WHDH—Song program.
7 30 P. M.
WAAB—Ford Hall Forum
WNAC—Time
WBZ—Phil Cook
WEEI—Will Dodge music
WLOE—Joan Adair, contralto
7 45 P. M.
WAAB—Recital
WNAC—Quarter Hour
WBZ—Mr and Mrs
8 00 P. M.
WAAB—Gossipers
WNAC—Proctor Band
WBZ—Baritone recital
WEEI—Sketches
WLOE—Song program
8 15 P. M.
WAAB—Recital

For Those Who Dance

7 00—WAAB—Brusiloff music
9 00—WAAB—Alpert Orchestra
9 30—WNAC—Evening in Paris
10 00—WNAC—Leonardo music
10 45—WEEI—Guardsmen
11 00—WAAB—Henderson music
11 15—WBZ—Joe Rines music
12 15—WEEI—Henry Orchestra
12 30—WAAB—Bert Lown music
12 30—WNAC—Alpert orchestra
13 00—WNAC—Meeker orchestra

Boston Stations

Kilocycles		Meters
1410	WAAB	213
1250	WNAC	244
990	WBZ	303
890	AEIT	337
1360	WEEI	200
[illegible]	WHDH	361
920	WBSO	326

WNAC—Singin' Sam
WNAC—Bon Bon
WBZ—Death Valley Days
WEEI—Gypsies
8 45 P. M
WAAB—Maj. P. C. Borre
WNAC—Glenn Chasers
9 00 P. M
WAAB—Alpert Orchestra
WNAC—Time Club
WBZ—Re, happy mus.
9 30 P. M.
WAAB—Organ
WNAC—Evening in Paris
WBZ—Rex, Pat
WEEI—Ernie, Patty
WLOE—Peterson's Orchestra
9 45 P. M
WNAC—Beach Party
10 00 P. M
WAAB—Dance music, Orchestra
WNAC—Gus Arnheim's music
WBZ—Fred Rich Orchestra
WEEI—Mary and Bob Adventure
10 30 P. M
WAAB—American Globe Trotter
WNAC—Scott Furriers present "Arabesque."
WBZ—Mr. Bones and Company
10 45 P. M
WAAB—Melody Mirror.
WEEI—Guardsmen
11 00 P. M.
WAAB—Henderson Orchestra
WNAC—Baseball scores; news
WBZ—Sports talk
WEEI—[illegible]
11 15 P. M
WNAC—Organ
WBZ—Joe Rines' music
WEEI—Tal Henry Orchestra
11 30 P. M
WAAB—Bert Lown's music
WNAC—Alpert Orchestra
12 MID.
WNAC—Robbie Meeker music
12 30 A. M.
WNAC—None

Outside Stations

6 00 P. M
WJAR—Quarter hour, Morton Downey
WORC—Sports, Morton Downey
6 00 P. M.
WJAR—Dance Band
WTAG—Sports
WCSH—Dance Band
6 15 P. M
WJAR—Dance Band
WTAG—Dance Band
WCSH—Dance Band
6 30 P. M
WJAR—Dance Band
WORC—Sports, Chasers
6 00 P. M
WJAR—Dance Band
WORC—Alpert Orchestra
7 00 P. M
WJAR—Evening in Paris, Beach Party
WJAR—Family Party
WTAG—Sports
WCSH—Family Party
10 00 P. M
WJAR—Dance Orchestra
WORC—Gus Arnheim's orchestra
11 00 P. M
WJAR—Dance music, Ann Ross
WORC—Dashperk's music
WORC—Advertising, Ann Ross
WCSH—Advertising, Ann Ross
WJAR—Scott Furriers present Arabesque
WORC—Arabesque
WJAR—Organ
WTAG—Dance Band
WCSH—Dance Band
11 30 P. M.
WJAR—Dance music
WORC—Harry Kogen Orchestra
11 00 P. M.
WJAR—News, baseball scores organ
WJAR—News, baseball scores
WORC—Henderson Orchestra
WTAG—News
WCSH—News
11 30 P. M.
WJAR—Vicks Alpert's orchestra
WORC—Bert Lown Orchestra
12 00 MIDN.
WJAR—Bobbie Meeker's orchestra

M. G. M.

On the Air

Of the 13,427 letters NBC received Aug. 3, ranging in tone from encomiums to Bronx cheers, one I got on the usual route. This letter from a 13-year-old girl, and postmarked Caldwell, N. J., offered a suggestion for a new program and after bouncing around for a day or two it landed on Phil Cook's desk. From there it traveled fast. In fact so fast that Wednesday at 2.45 you will hear little Jane Miller in her own program of music on a "gasooka," a poem written and read by herself and her version of a true mystery story.

Mickey (Good Little Man) Walker will exercise his voice over the NBC the 26th . . . Doreen Glover, WNAC'S wide-awake Dream Girl leaves for N. Y. to rope with many beauties for the 1931 Miss Radio title . . . Rudy Vallee led Ted Weems by 1000 votes in a music journal's arch leader popularity contest. Page Whiteman, Dennu and Lopez.

When Col and Mrs. Lindbergh reach Tokio, NBC will rebroadcast the official greeting. . . Bernie Leonard and Jimmy Martin engaged in three rounds of exhibition fighting at the CBS television studio last week, and this week Gamby will ballet-dance before the same mashed Caldwell, N. J., offered a suggestion for a new pgram and after bouncing around for a day or two it landed on Phil Cook's desk. From there it traveled fast. In fact so fast that Wednesday at 2.45 you will hear little Jane Miller in her own pgram of music on a "gasooka," a poem written and read by herself and her version of a true mystery story.

Mickey (Good Little Man) Walker will exercise his voice over the NBC the 26th . . . Doreen Glover, WNAC'S wide-awake Dream Girl leaves for N. Y. to rope with many beauties for the 1931 Miss Radio title . . . Rudy Vallee led Ted Weems by 1000 votes in a music journal's arch leader popularity contest. Page Whiteman, Dennu and Lopez.

When Col and Mrs. Lindbergh reach Tokio, NBC will rebroadcast the official greeting. . . Bernie Leonard and Jimmy Martin engaged in three rounds of exhibition fighting at the CBS television studio last week, and this week Gamby will ballet-dance before the same mike. To fight promotery and show magnates this may be the drizzle before the thunderstorm . . . Ben Bernie will work . . . Audrey Marsh singing and Louis Witten announcing will feature a new commercial over the NBC Sept. 5 . . . Phil Dewey, baritone of the Men About Town, leaves the trio to join the Revelers the 24th. Dewey replaces Elliott Shaw, thereby changing one of the oldest and favorite combinations on the air . . . Lum (WNAC) Travers' book, "Program Builders" will be on sale in Oct. Same is about the same time John (WBZ) Clark a radio book goes on sale . . . Since they are not twins and because they place their songwriting before their tippling the Twin Tipplers would fain change their name. The twins, Irma's their WEEI debut the 28th at 5 20 . . . Mimi the office cat meows that Horace Heidt shifted from WNAC to WBZ possibly because his stopping off place and the WBZ studios are in the same hotel. . . They're saving time and effort . . . NBC vows that Jack Denny will indeed tomorrow eve. at 11:30 . . . Jack Denny, speedboat record breaker, will be NBC'S ed Wed. . . . More and more does NBC'S E. H. A. grow more like WEEI'S E. F. A. The former answers on the air any and all questions asked of him. E. F. A. has been doing that for WEEI (not on the a.), about six years now

M. G. M.

Dickering for Denny Ends at Last

Other Audible Microphone Echoes

By N. F. T

Some relatively youthful radio wranglers have been satisfactorily settled over the week end. Not only that, but one or two musical occasions also made their bid for special mention.

• • •

Ex-ruppers are doubtless fed up on imported rumors having to do with Broadcaster Jack Denny. Writers and radio wear of hearing how NBC and CBS were vieing the same for his future t melody moments. Both of the [illegible] of either network have been displaying the financial fangs for over two weeks in an effort to harness Denny exclusively. Jack's attitude though [illegible] indicated in reports thereby proving that he is not as smart as those who would bid for his orchestral services. In any event the old [illegible] drummer off on tour when NBC [illegible] whispers to WEAF and WJZ at 12:30 A. M. Monday. Which means no debut there for Denny maybe its so. Hooray, and [illegible] and that's that!

ALERT AS AN ACTOR

Now among the controversies is [illegible] between WNAC's Burr and Ray (RKO) Conner are [illegible] agreed on the right [illegible] of Lou Holtz former by the [illegible] personal stage appearance [illegible] to tussle with [illegible] Holtz here, see? A. [illegible] says they split the difference [illegible] and when the airs of [illegible] changed don't be surprised if Whositsmam About [illegible] featured in the act. Smart [illegible] as that way at Braves [illegible]

• • •

Eliot Gibbons [illegible] his WNAC [illegible] yesterday. *He will* [illegible] *the praise he deserves following a beautiful eulogy on Woodrow Wilson last night. Floyd* [illegible] *on the verge of tears when he said An Revoir"*

• • •

LOCAL LATHER . . . .

A busy young man is Ranny Weeks with two important contracts waiting to be signed, impending stage offers and whipping the Modern Concert Orchestra into shape for forthcoming weekly programs . . . Paul Whelton is [illegible] doing a smart job on [illegible] Mr. and Mrs." continuities [illegible] Two thousand negro children honored Amos and Andy at a picnic [illegible] Chicago Saturday. Which brings to mind the second radio anniversary being celebrated by A. & A. tonight . . . Some of the powers that-be at the Buckminster broadcasting ballwick is [illegible] Horace Heidt Metropolitan maestro [illegible] His daily broadcasts [illegible] to WBZ on that account [illegible] Constantly improved repertoire and top notch programs through WAAB now the talk of New England Arthur [illegible] Rides hints a bang up new feature is about to be presented in the form of a French Canadian northwoods [illegible] singing over from WOR of Worcester

• • •

LOOKS ON BROADCASTING

Dean Gleason (WEEI) Archivist an autographed volume of his [illegible] "Best Safeguard Society" for [illegible] hearty thanks are hereby bestowed. Linus (WNAC) Travers will most likely do ditto when his literary brainchild is proofread and bound . . . Friends of John (WBZ) Clark urge him to have his current manuscripts published also. It is called "The Announcer and His Work," originally designed and intended for guidance among his own staff of mike men only.

• • •

Gerald Harr son spent a few days in New York last week. He's back now, praising the royal reception given him by New York newspaper men. Gerry clicks audibly with radio scribes everywhere, even [illegible] like [illegible]

Ghandi Revolt Cuts India Foreign Trade

Bombay, Aug. 17 (AP)—The effect of Mahatma Gandhi's civil disobedience movement and the boycott of British goods, coupled with the general economic depression in India last year, was indicated by official statistics issued today, revealing a slump in foreign trade.

Foreign trade at India's three principal seaports, Bombay, Calcutta and Karachi, decreased Rs1,000,000, one-third less than the previous year.

Tune In On
WAAB
Every Tuesday and Thursday at
10:30 A. M.
For Interesting Broadcasts on
"FASHIONS"
by
ANN ARDEN
Fashion Editor of the Boston American

READY FOR AMERICAN SWIM

BETTY CHAPMAN

Attention, mermaids! All out girls, for the Boston Evening American's 18th annual amateur swimming races for girls and women. The 1931 edition of this great water classic will be conducted in the Charles river basin on next Saturday. The first start will be made at 2 o'clock sharp, in the afternoon. The events will be under the auspices of the New England A. A. A. U. Included in the large group of entrants are Betty Chapman of Watertown, who is the New England 440 junior champ, together with Gussie Schnabel, holder of the New England junior mile championship. (Staff photos.)

GUSSIE SCHNABEL

Financial Market News, Stocks, Bonds and Comment

RELIEF IDEAS FOR SURPLUSES ARE OFFERED

By FRANK H. MYLOON

Recently Joseph Wilshire, able New England president of Stone and Webster, was quizzed as to the most important problem here could be solved if every American ate a little more bread every day. This was recalled the writer began buying which lifted wheat one cent on the Chicago pit today as follows: Moscow advises that the Soviet would welcome gifts of flour from the people.

Illinois Coal Operators Association is to install two new mines of what is known as the strip variety, which will be operated by electricity and a little wire [illegible]

In line with the above solutions of surplus we [illegible] Morris, quick quoter, who, if [illegible] saying:

"If all the women in China would put four inch rubles on the bottom of their dresses, he said 'they soon would use up all the surplus cotton.'"

The first gentleman we ever heard making the above comment was the late W. P. G. Harding when he was Governor of the Federal Reserve Bank of Boston [illegible]

• • •

On successive days in the past week President E. W. Beatty of Canadian Pacific and John J. Raskob General Motors' financial genius, have issued statements claiming the bottom of depression has been reached. They focus on some seeks the opinion given to William Danforth, Rockefeller head, who places emphasis on convictions by widespread buying. Some Wall and State st. opinion inclines in the belief that buying by Mr. Danforth and his followers has been mainly instrumental in bringing about the stock market rally.

• • •

Incidentally, it is interesting to note, though perhaps only a coincidence that the market's first encouraging picture came with the announcement of moratorium plans and the second with the cables telling of their being whipped into shape.

• • •

Betterment for the American lumber industry is indicated for the week ended July 25, when reports for lumber cut approximately 5 per cent greater than the cut of 800 leading hardwood and softwood mills according to the National Lumber Manufacturers Association [illegible]

Production of these mills totaled 303,396,000 feet, while shipments were 16 per cent above this total. A week earlier 306 mills reported production 5 per cent above and 9 mills 3 per cent below a corresponding week in 1930.

• • •

Better conditions in the hosiery industry as previously noted have been reflected by the [illegible] Textile Corporation and general manager of the Gotham Silk Hosiery Co. Plans are under way for [illegible] and shelf be six months' [illegible] better trade merchandising service, investment has been increased from $4,750,000 to about $10,000,000. Lucky strikers in all parts are lining up for cheap [illegible]

• • •

Ohio's battle against motor lines is watched with liveliest interest. It is by no means certain that the Public Utilities Commission of Ohio [illegible] application of Cleveland Akron & Chicago Motor Lines to use State highway No. 20 within Ohio from Cleveland to Chicago via Toledo raises important questions in the controversy between rails and motor truck lines and no [illegible] for traffic. These questions probably will be given legal interpretation, as the motor line has announced the denial will be appealed to the Supreme Court of Ohio.

• • •

A survey of State highways to determine traffic congestion is planned by the commission. Meanwhile all applications to use the highways are held in abeyance, and the commission has intimated that should its order denying use of the highways on basis of danger to public safety and injury to high ways be upheld by the Supreme Court, it will follow a strict policy in granting permits to motor lines seeking to use other State highways which are heavily traded.

Today's News of Live Stocks in Wall Street

Taking profits as advised by numerous [illegible] disappointment over financial [illegible] combined to [illegible] a setback today [illegible] moderate volume most of the session.

Electric Auto-Lite Has a Fresh Drop

Electric Auto-Lite widely hoped [illegible] a few points [illegible] extreme low [illegible] a share today [illegible] off around $35 [illegible] buying power.

Professionals Are on Selling Side

[illegible] of stock [illegible] comment in [illegible] professional [illegible] the [illegible] on offset [illegible] [illegible] that [illegible] the [illegible] [illegible] [illegible]

STOCKS LOWER IN WALL ST. SETBACK

New York, Aug. 17—Important shares on the New York Stock Exchange today were lower. Bull leaders stepped aside, traders took profits and bears threw out short lines, with the result that some fairly advanced declines were recorded before rallying appeared.

After the extensive advances of last week, traders were inclined to feel the market would have to consolidate its position with a technical setback before the advance could be resumed.

REACTION IS SHARP

With absence of impressive signs of seasonal recovery in trade and the cold psychological effect of the Toledo financial suspensions, the reaction was considerably more severe than anticipated.

Selling was fairly active in the morning, and numerous declines of 2 to 4 points appeared—the sharpest, reaching since the increase to U. S. Steel's dividend cut.

The list turned dull around midday, however, and losses were moderately reduced for a time.

Issues making extreme declines of 2 to 4 points included such stocks as U. S. Steel, American Telephone, American Can, Southern Pacific, New York Central, Woolworth, Sears, and Electric Autolite. Case and Allied Chemical dropped 5 and 6, then recovered 2 and 3 respectively.

Despite the unsettling psychological effects of the Toledo banking situation, the final necessity of suspension was not surprising to well-informed quarters in Wall Street, where the continued delays in announcing the projected merger of the three institutions had been regarded as scarcely promising.

On the whole, the banking situation has been vastly improved in the past 10 months, and it is said in high financial circles that a hangover situation should not be permitted to obscure that fact.

OIL ACTION FAVORED

Oil quarters here were generally inclined to applaud the action of Governor Sterling of Texas in forcibly shutting down the East Texas pool, pending the putting into effect of the states new oil conservation law.

The oil shares were inclined to firm up a little in the initial trading, but the tendency was soon lost on the general decline which ensued.

Good headway has been made in reducing stocks of gasoline on hand during the season of heavy consumption, and with crude output now checked in Texas and Oklahoma, it is confidently felt that the groundwork is being laid for a more satisfactory price structure.

Bankers expect final arranged means for maintaining the standstill short-term credits in Germany will be completed this week. Wall St. is watching with considerable interest the efforts to effect drastic economies in England.

On the whole, the international financial situation has been considerably ameliorated, but in important part it will be banking circles is pointed out that, with the end of the Hoover debt moratorium now in the offing, the question of the resumption of payments will hang over the situation as an unsettling influence for months. It could prove an important obstacle toward the funding of any of German's short-term indebtedness.

Weekly reviews of two prominent financial advisory services appearing today were inclined to the view that, despite the recent recovery in the shares market, long-term investors need be in no hurry to make commitments.

One service, however, suggested moderate commitments in slected issues in periods of weakness by those with the larger portion of their funds uninvested.

Business Defaults in Further Drop

Business defaults last week numbered 426, one fewer than was reported the previous week and mark the fourth successive weekly decline. An increase of 8.6 per cent, however, in liabilities over the like week of 1930 and 33.1 per cent over the corresponding week of 1929.

Defaults among the retailers totaled 307, or 72.1 per cent of the total number, as against 69 per 71.8 per cent in the preceding week. The manufacturing group came second last week with 42 failures or 9.9 per cent of the total, while the commercial service group, with 14 defaults, ranking next with 9.4 per cent of the total.

Passengers Carried in Air Increased

Chicago, Aug. 17—United Air Lines companies, Boeing, Varney and Pacific Air Transport and Varney Air Lines, carried 33 per cent more revenue passengers in July than in June and approximately the same volume of mail and express according to figures released today. United Air Lines is the operating subsidiary of United Aircraft and Transport Corporation.

Kroger Expansion of Stores Planned

Cincinnati, Aug. 17—Kroger Grocery & Baking Co. will open 100 stores in Sears, Roebuck & Co. units within a month. Two stores will be opened in St. Louis and one each in Kansas City and Memphis. A store also will be opened in Detroit, although time has not yet been decided.

Atchison Leadings Greater for Week

Chicago, Aug. 17—Atchison, Topeka & Santa Fe railway in week ended August 15 handled $2,780 revenue freight cars, against 30,886 in the previous week and 38,286 in the like 1930 week.

Saturday's Sales 900,000
Year Ago 974,979
Week Ago 709,500

NEW YORK STOCK EXCHANGE

1930 to Date 363,198,370
1931 to Date 377,936,361
1929 to Date 682,935,530

A

1931 High	Low	In $	Sales Complete	Open	High	Low	2.30	Net Change
14¼	14¼		700	14¼	14¼	14¼	14¼	
32¾	29¾	2	2,400	29¾	29¾	29¼	29¼	-¾
31¼	30¼		1,100	30¼	30¼	30¼	30¼	-¼
			300					
109¼	104¾	3	1,900	105	105	104¾	104¾	-¼
3½	3		1,000	3	3	3	3	
7	7	.45	400	7	7	7	7	
5	5		100	5	5	5	5	
8¾	8¾		100	8¾	8¾	8¾	8¾	
49¾	47¾		2,400	48	48	47¾	47¾	-¼
4¾	4¾		100	4¾	4¾	4¾	4¾	
42¾	38¾	2	2,100	42¾	42¾	41¾	41¾	-¾
4¾	4¾		100	4¾	4¾	4¾	4¾	
15¾	15¾		100	15¾	15¾	15¾	15¾	
49¾	46¾	1.75	1,800	47¾	47¾	46¾	46¾	-¾
15¾	15¾		100	15¾	15¾	15¾	15¾	
8¾	8¾		100	8¾	8¾	8¾	8

THIMBLE THEATER *Starring* POPEYE

Now Showing—"Lubricating the Face Muscles" *Tomorrow—"Loafing on the Job"* By Segar

A Full Page POPEYE Comic Appears Every Saturday in BOSTON AMERICAN Watch For It

YOUR MAJESTY, I CANNOT BEAR DEFEAT—AND DEFEAT IS CERTAIN—THEREFORE I RESIGN—I AM NO LONGER CHIEF GENERAL OF THE NAZILIAN ARMY

YOU SAY YOU HAVE A MAN TO TAKE BUNZO'S PLACE?
I SAYS I HAS. HE'S THE MAN WHICH SOLVED THE MYSKERY OF BROWNSTONE HILL AN' THE WILKSON MYSKERY

KING—SHAKE HANS WITH ME FREN' AN' PAL—CASTOR OYL OUR NEW CHIEF GENERAL
HAW' HAW!! THING'S OUGHT TO RON SMOOTHLY WITH MR. OYL ON THE JOB! HA! HA! IF IT WASN'T FOR MY SENSE OF HUMOR I'D GO NUTS

KRAZY KAT

A Gift From Officer Pupp

HUH, IT GIVES ME A LAUGH TO SEE THAT 'MOUSE' ACT SO NONCHALANT - TRYING TO MAKE OUT IT'S NOT HIS BIRTHDAY -- THE SCHNIDEL I'LL GIVE HIM A BIG SURPRISE

BRINGING UP FATHER

Likes to Drink Out of a Bottle

By George McManus

TIM TYLER'S FLYING LUCK

A Conquered Foe

By Lym Young

WELL, FOLKS, IT CERTAINLY WAS SOME LUCK AND TWELL SUH THAT SEQUENT DOWN IN MEXIO THAT PRECIOUS TYGER AS IT BOUNCED IN FROM TIME AND SOUD!
CARFUL, SOUD—WE MIGHT NOT BE DEAD!
YES! WE IS. NOW THAT ONE SHOT OF YOURS GOT HIM SQUARE BETWEEN THE EYES!
YOU CLOSE DID SAVE OUR LIVES, SON!
BUT AREN'T WE GOING TO GET A FRESH WATER SUPPLY BEFORE WE RETURN TO OUR PLANE?
I FOUND A SPRING 50 FEET FROM OUR SUD, TIM, RIGHT AFTER YOU AND SOUD WENT OUT TO HUNT DOD IT!
HOO-HOO! HERE'S MISS MOLLY AND SHE'S CRAZY!!
BUT I WAS AWFULLY FRIGHTENED, BECAUSE YOU BOYS WERE GONE SO LONG!
I'VE GOT THE MOTOR REPAIRED TOO, AND WE CAN HOP OFF FOR ABADABA AT ANY MOMENT!
MAYBE WE'D BETTER SEND A RADIO MESSAGE TO ABIO RANCHO AN' LET HIM KNOW WE'RE ALL SAFE!

POLLY AND HER PALS

A Good Excuse

By Cliff Sterrett

LITTLE ANNIE ROONEY

Quenched Thirsts

By Darrell McClure

HONEST, ZERO—YOU'RE A HERO! YOU DON'T KNOW WHAT A HERO IS—BUT ANYBODY WHO IS BRAVE AND SAVES SOMEBODYS LIFE—THAT'S A HERO!
AYE! IF HE HADN'T LED US TO THIS WATER HOLE, WE'D ALL BE DEAD OF THIRST BY NOW, AND YOU MAY LAY TO THAT!

'COURSE, THIS WATER IS HOT AND IT TASTES JUST AWFUL—BUT WHEN FOLKS IS REAL THIRSTY—THEY'LL DRINK ANY KIND OF WATER—JUST SO LONG AS ITS WET!

IT'S A SLIM CHANCE, BUT WE CANNOT SIT HERE AND STARVE—WHEN THE SUN GOES DOWN, WE'LL START NORTH—THE STARS WILL GUIDE US—AND FOR THE CHILD'S SAKE, I HOPE WE WIN OUT!
DARRELL MCCLURE

BARNEY GOOGLE

A Fight to the Finish

By De Beck

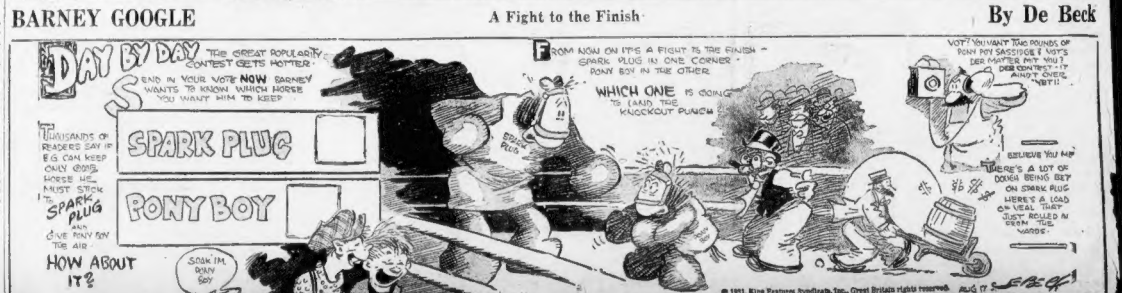
DAY BY DAY THE GREAT POPULARITY CONTEST GETS HOTTER
SEND IN YOUR VOTE NOW BARNEY WANTS TO KNOW WHICH HORSE YOU WANT HIM TO KEEP
THOUSANDS OF READERS SAY IF EG CAN KEEP ONLY ONE HORSE HE MUST STICK TO SPARK PLUG AND GIVE PONY BOY THE AIR
SPARK PLUG
PONY BOY
HOW ABOUT IT?
SOAK 'IM, PONY BOY
FROM NOW ON IT'S A FIGHT TO THE FINISH — SPARK PLUG IN ONE CORNER - PONY BOY IN THE OTHER
WHICH ONE IS GOING TO GAIN THE KNOCKOUT PUNCH
SPARK PLUG
VOT? YOU VANT TWO POUNDS OF PONY BOY SAUSSIDGE I VOT'S DER MATTER PAT YOU? DEM CONTEST—IT AIN'T OVER YET!!
BELIEVE YOU ME THERE'S A LOT OF DOUGH BEING BET ON SPARK PLUG HERE'S A LOAD OF VEAL THAT JUST ROLLED IN FROM THE WARDS
© 1931, King Features Syndicate, Inc., Great Britain rights reserved.

COOK-COOS

By TED COOK

(Copyright, 1931, for the Boston Evening American.)

Two policemen were felled by blows from a trombone wielded by a member of a Communist band in Germany.

And a megaphone at fifty paces can cause some people more distress than a sock in the jaw.

ATTAGIRL, ANNIE!

(Classified Ad)

LADY wishes position in a respectable motherless home; $35 to $40 month. No triflers need apply. Annie Wetchell, 21 W. Tenth.

Adam Scofflaw's Djournal

Home whose finde nine gibbie-gabbis nanys, or quack prattlers, neath our roof to sew paper flowers for the poor—and these magpies set up a din of babblement and confabulatory tittle-tattle that I did slip thru door, sans shoon, and hie me to the apothecary and buy the prettie bloude serving doxie an Lovers' Delyghte ice cream for which she promise to scriven her name in my autograph booke.

DAILY DOUBT

(Interview)

"Stories featuring sex and gangster interest in magazines and films never actually topped the cleaner variety of story as box office attraction or in popular reader appeal."—Nina Wilcox Putnam.

Q. and A. Department

Dear Sympathetic Aunt Bella—Are you a blonde or a brunette?—Curious.

Ana.—Yes.
—Aunt ("Spice") Bella.

Add similes—

Unreliable as a bootlegger's

"Thinking twice before you speak is a fine idea," says Genevieve, the kitchen cynic, "but a lotta people don't live that long."

And in the moving picture business, daring originality is what you show by stealing the idea first.

Simile—

As neglected as a copy of Elsie Dinsmore at an Elks' smoker.

About the height of luxury is to be able to get along without a phone.

By experimenting with cigar wrappings and such, scientists may be discovering a remarkable number of things that can be eaten; but they're still way behind tea shoppe proprietors.

Then there's the provident young bridegroom who puts away a little every week for alimony.

Punishment Fits the Crime Department

NEW YORK—Two women here are recovering today from collapsing in the crowd of more than 1000 persons who yesterday struggled to see Rudy Vallee crowned "king" in a popularity contest.

FAMOUS LAST WORDS

We don't need a divorce, ma—just tear up the license.

Git for home, Bruno!

Port of Boston

By JAMES J. DELANEY

Cargo is received until noon tomorrow for a special sailing from the port of Boston to Kingston, Jamaica, which will be made from here by the British steamer Oradell under the auspices of the United Fruit Co.

The Oradell will sail Wednesday and is now loading a large local cargo at Long Wharf.

The special direct sailing from Boston to Kingston is in charge of the freight department of the United Fruit Co.

VAGABOND VOYAGE

Fourteen Boston passengers returned from a vagabond cruise on the Panamanian steamer San Bruno, owned by the United Fruit Co., which arrived at Long Wharf, where she is unloading a cargo of 35,251 steams of bananas. She came from Tela by way of Mahans. Capt. H. Friswold reported a pleasant passage. Passengers were: Gordon A. King, C. C. Stout, A. W. Vinal, E. S. Vinal, Miss J. Barbour, Miss C. MacDonald, W. T. Pearse, R. O. Trainor, C. E. Lawton, J. C. Williams, J. B. Read, F. A. Valliere and W. C. Bay.

SPECIAL SAILING

Bound on a special sailing to Far East ports direct from the port of Boston, the Gertrude Maersk will leave Boston today with a large local cargo She will call at Yokahama, Kobe, Shanghai, Manila, Iloilo and Cebu. She is loaded at the Army Base.

FISH CARGO—Three hundred and and twenty-two packages are arrived here on the steamer Prince George of the Eastern Steamship Lines which ran in from Yarmouth, Capt. A. L. MacKinnon was in command. She brought a large cargo of fish by which was sword fish, shark, mackerel, cod, salmon, tuna fish and clams.

FAR EAST—Sailing at 15 ports in the Far East the motorship Silvercypress arrived here with a large cargo for Boston. Capt. James reported an uneventful voyage. She started out from Shanghai. Much of her cargo was rubber.

BACK HOME—Returning vacationists from the Maritime Provinces arrived here on the steamer Governor Dingley of the Eastern Steamship Lines which came into South pier dock. She carried 267 Bub passengers. Capt. J. V. Ingalls was in command. She brought her passengers and large general cargo from St. John, N. B.

FARNORTH IN—Passengers for Boston and New York from St. Johns, Nfld, St. Pierre, and Halifax, N. S., arrived here on the steamer Farnorth yesterday.

Returning from St. Johns were 41 first class passengers and 9 second class passengers. There were 3 first class passengers from St. Pierre and 3 first class passengers and 4 second class passengers from Halifax. She brought cargo from the 3 ports.

FISH ARRIVALS

Vessels	Haddock	Cod	Mcod	Mixed
Sp. Maine	34,000	2,000	7,000	6,000
Sch. A. J. Mills	30,000	4,000	6,000	6,000
Sch. Princeton	22,000	9,000	22,000	8,000
Sch. Wilmer	30,000	2,500	4,000	8,000
Str. Dunmorant	34,000	4,000	15,000	10,000
Sch. Ethel	18,000	.....	.....	5,000
Sch. E. Saunders	10,000	2,000	.....	5,000
Sch. Hilda	7,000	.....	.....	4,000
Sch. Venture	34,000	.....	.....	5,000
Sch. Matthew	24,000	5,500	.....	7,000
Sch. Wm. F. O'Hara	60,000	6,000	14,000	700
Sch. Theodore Perkins	23,000	3,000	7,500	1,000
Sch. De Costa	18,000	8,000	14,000	6,700
Sch. Mary Manning	.....	.....	10,000	2,000
Sch. Isabella	30,000	2,000	4,000	6,000
Sch. Malvina B.	14,000	.....	.....	4,000
Sch. Grayling	293,000	lbs.	and	14,000
Sch. Thos. Manning	20,000	Nashawena	15,000	
Sch. Gertrude	20,000	Angie & Vesco	26,000	
Sch. Jennie & Julia	30,000	St. Rosalie	26,000	
Sch. Phantom	31,000	Bethula	35,000	and 1,000
lasks; Margaret D.	15,000	and	17,000	
lasks; Sch. Rose	5,000	Liberal	12,000	
Bottom haul; National	4, from Halifax,			
15 American haddock trawls caught				
37,000 Deaner and Matinpus				
Large codfish				
the markets 2¾-4½; haddock				
2¾-4; pollock 2¾-3; cusk				
3¾-4¼; cusk 4-5; swordfish 27-29; mack-				
erel 5-15; soles 8-9; gray 12-13;				
flounders 6¼-7½.				

ARRIVED

BEESTERZIEL (Dutch), from Rotterdam, with merchandise, to Holland-American Line. Docked at Atlantic ave.

BARGE LOUDON (Br.), from Caibarien with sugar for American Sugar Refining Co. Docked at foot of Dorchester st.

GERTRUDE MAERSK (Dan. motor), from Yokohama via Shanghai and Manila. Docked at berth 4, Army Base.

ORADELL (Br.), from Port Antonio, Jamaica with fruit for Standard Fruit Co. Docked at Pier 2, Long Wharf.

EVARUS, from Mediterranean ports, with fruit for Standard Fruit Co. Docked at Pier 2, Long Wharf.

ORADELL (Br.), Port Antonio, Jamaica with fruit for United Fruit Co. Docked at Long wharf.

ALASKAN, from Pacific Coast ports via Panama and Philadelphia, with mdse. Docked at Commonwealth Pier.

CHATHAM, Pratt, Baltimore via Norfolk, with mdse. and passengers. Docked at foot of Dorchester st.

DORCHESTER, Jones, Philadelphia, with mdse and passengers. Docked at pier 3, Commonwealth Pier.

BOSTON, Allen, New York, with mdse. and passengers. Docked at India wharf.

CAMDEN, Crockett, Georgetown via Penobscot River, with mdse. and passengers. Docked at India wharf.

THOMAS E. KEAY, White, Norfolk, with coal. Docked at Everett.

GLEN WHITE, Jackson, Norfolk, with coal. Awaiting docking order.

GEORGE W. POPE, Lint, Norfolk, with coal. Docks at Edison Weymouth.

SAILING TOMORROW

CALVIN AUSTIN, St. John, N. B.; docks Central wharf.

CITY OF CHATTANOOGA, Savannah, via New York; docks pier 42, Mosnac.

ROSSHOLM (Swed), Swedish ports via Portland, Me.; docks Commercial.

NEW YORK, from New York; docks India wharf.

OSAGE, Jacksonville and Charleston; docks Long wharf.

WINDING GULF, Norfolk; docks Everett.

YARMOUTH, from Yarmouth, N. S.; docks Central wharf.

New Insurance Aids Victims of Crime

New York, Aug. 17—A new form of insurance, created to meet "modern criminal enterprise," became effective today.

The policies will protect storekeepers from "violence by the strong arm" and contains a clause covering "kidnaping where the victim is taken back to the store to open the door of a safe."

Hoover Urged to Call Economic Conference

New York, Aug. 17—Representative William L. Bierich has sent a telegram to President Hoover urging him to call a conference of the country's leaders to discuss the economic situation.

Births—Marriages—Deaths Notices

In this column $1.00 for the first four lines or less; 25c each additional line. Notices may be mailed to the Classified Dept., or telephoned to Liberty 6000.

Deaths

ALWARD—In Everett, Aug. 15, Henry E., beloved son of the late Lawrence and Julia Alward, (nee Caldwell). Funeral from his late residence, 205 Vine St., Tuesday morning at 8. Solemn high mass of requiem at St. Our Lady of Grace Church at 9. Relatives and friends kindly invited.

BALLAS—In South Boston, Aug. 14, John F., beloved husband of Julia Ballas. Funeral from the chapel of J. F. O'Brien, 117 Dorchester St., Tuesday, Aug. 18, at 8:15. Requiem high mass at St. Augustine's Church at 9 o'clock. Relatives and friends respectfully invited.

BLAKE—In Westfield, Aug. 15, Isaiah S., beloved husband of Martha MacLaaz Blake. Funeral from late residence at Harrison Ave., Greenwood, Monday, Aug. 17, at 2:30 p. m. Relatives and friends invited to attend.

BLAKESLEE—In Buzzards Bay, Mass., Aug. 15, James P. Blakeslee, aged 83 years. Services from the funeral home of Arthur J. Wessenauer, 37 Hopkins Malden, Monday at 3 p. m. Relatives and friends invited.

BRAZER—In Everett, Aug. 14, Eleazer H. Brazer, aged 66 years. Service at Masonic Temple, Everett, Tuesday, at 2:30 p. m.

BYRNE—In Weymouth, Aug. 15, Margaret, the widow of the late John J. Byrne, in her 89th year. Funeral from her late home, 24 Wessagusset Road, Monday, Aug. 17, at 2:30 p. m. Relatives and friends invited. New York papers please copy.

CANTZ—In Belmont, August 15, Lewis Cantz, aged 58 years. Funeral services at the residence of his brother-in-law, John Holt, 1 Kent St., Belmont, Monday, August 17, at 2:30 p. m. Non-resident papers please copy.

EGAN—In East Braintree, Aug. 15, Miss Mary Egan, aged 60 years. Funeral service at 8:30 a. m. Tuesday, at the home of Liberty St., Monday, Aug. 17, at 2:30 p. m.

FORBES—In Jamaica Plain, the 16th, Charles E. Forbes, aged 74 years. Services Friday, August 21, at 2:30 p. m. at his residence, 6 Wyman St. Relatives and friends of Relatives and friends invited.

GARLAND—In Rockland, Aug. 15, Nora Frank, wife of Frank Garland, aged 48 years, 23 days. Funeral services at the residence of her father-in-law, John Garland, Jamaica Plain, Monday, 2 p. m. Also at Wells Memorial Church, Brighton, Tuesday, 2:30 p. m. Interment at Rockland, Vermont, Tuesday at 2. Friends invited.

GIANNOTTI—In Watertown, Aug. 15, Charles, beloved husband of Rose (Cerulli) Giannotti, aged 37 years, from his late home, 369 Arlington St. Funeral Wednesday at 8:30 a. m. Solemn high mass of requiem at St. Patrick's Church at 9 o'clock. Relatives and friends respectfully invited to attend.

GRACE—In East Boston, Aug. 15, Manuel, husband of the late Anna (Frazier) Grace. Funeral from the residence of his daughter, Mrs. Mary Lund, 56 Newbern Rd., Dorchester, on Tuesday, at 8:30 a. m. Solemn high requiem mass at St. John the Baptist Church at 9 o'clock. Relatives and friends are respectfully invited to attend. Late member of the Portuguese Fraternity.

HALLY—In Charlestown, Aug. 15, 1931, Mary (Kearns), beloved husband of Bridget A. Hally (nee Kearns). Funeral from residence of his sister-in-law, Bridget Kearns, 45 Mt. Vernon St., Tuesday, Aug. 18, at 8:30 a. m. Requiem high mass at St. Mary's Church at 9 o'clock. Relatives and friends invited to attend.

HEMENWAY—In Wolfeboro, New Hampshire, Aug. 14, Helen Stevens Hemenway, in her 77th year, widow of the late Dr. Frederick St Hemenway, formerly of Newton. Funeral services at the Church of the Epiphany, Newton Centre, on Monday, Aug. 17, at 2:30 p. m. Interment private.

HOWELL—At Winthrop, Aug. 14, William G. Howell, in his 72d year. Funeral from the residence of his brother, H. Martin McNeil, 385 Winthrop St., on Monday at 2 p. m. Relatives and friends invited.

MILLS—In Somerville, Aug. 14, Irene Stella G. Mills of 91 Grant St., in her 32d year. Funeral services will be held at the John E. Kauler Funeral Home, 87 Broadway, on Monday at 2:30 p. m.

MONAHAN—In Roxbury, Aug. 15, Margaret A., beloved daughter of Patrick and Anne Monahan, formerly of Winthrop. Funeral from the residence of Clifford St., on Tuesday, Aug. 18, at 9 a. m. Solemn high mass of requiem at St. Patrick's Church at 10 o'clock. Relatives and friends kindly invited to attend. Late member of St. B. B. & L. R. Hair Association.

PERKINS—In Newton, Aug. 15, Fanny J. Nixon, brother of Mrs. Catherine M. Perkins, formerly of Boston. Funeral at 4321 Washington St., Tuesday, Aug. 18, at 8:15 a. m. Requiem high mass at St. Mary's Church, Nahant at 9 o'clock. Relatives and friends invited. Portland, Me., papers please copy.

QUALA—In Allston, August 15, Ellen Josephine, wife of Kurt Quala. Funeral services at her late residence, 72 Easton Road, Monday at 2 p. m. Relatives and friends invited to attend.

TARKIN—In Newton, August 15, Warren Parker, in his 68th year. Relatives and friends are invited to attend the funeral services at his late residence, 84 Melrose Ave., Monday, August 17, at 2 p. m. Kindly omit flowers, please copy.

PERKINS—Bessie Small, of 87 Punchard Ave., Andover, Mass., died at Cooper Me., Friday, August 14, wife of Hollis M. Perkins, in her 57th year, 5 months, 11 days, leaving a son, Herman A. of Providence, Mass., and a daughter, Mrs. Clifford A. Rozell of Auburn, Mass. Funeral services will be conducted at the Funeral Home of Hersey Taylor of Providence, Monday.

PILLSBURY—In Beverly, Aug. 15, Mrs. Mary Pillsbury, aged 92 years. Funeral Pillsbury, aged 92 years. Funeral services will be held at the First Baptist Chapel on Abbott St., Monday, Aug. 17, at 2:30 p. m. Relatives and friends are invited to attend.

PREECE—Aug. 15, Arthur Oilham, beloved husband of Penelope (formerly of Bevin Mill, Dorchester). Funeral from the Sole & Son Funeral Home, 1482 Columbia Rd. Dorchester. Services at St. Epiphany Church, Ashmont Corner, Monday, Aug. 17, at 2 p. m. Relatives and friends invited.

QUIMBY—In Allston, Aug. 15, Eleanor Gilman, wife of Dr. Harold Quimby. Funeral services at Church of Our Savior, Cambridge, Tuesday, Aug. 18, at 2:30 p. m. Relatives and friends invited.

ROLLINS—In Dedham, August 15, Sophia, widow of William Scott, in her 71st year. Funeral services from her late residence, 89 Mozart St., Tuesday, Aug. 18th, at 2 p. m. Relatives and friends invited.

Beauty Aids

PERMANENT WAVE
$2 With or without ringlet $2
Extra. Specialists. Experienced by skilled operators.
Open all day Saturday.
HELENE
433 Washington St. Rm. 1106. Dev. 8065.

Eyebrows and Shampoo With Henna Shampoo Lemon Shampoo Hot Oil Shampoo Hair Cut and Shampoo
Marcel $1
Finger Wave

FRANKLIN PARK BEAUTY SHOP
433 Wash St. Room 614 Dev. 8065

$2 PERMANENT WAVE, Shadow, Marcel or Finger Wave $2
$5 WE SAFEGUARD YOUR HAIR $5
Under Expert Supervision
$2 PERMANENT SPECIAL $2 CP
SHAMPOO AND SET $1.00
Annette, 2 Winter Pl. Hub. Dev. 2263

STUDLEY BEAUTY SCHOOL—Through training in every branch of beauty culture, $50; easy terms. Send for circular. We help place students. 122 Tremont St. Rm. 501. Hub. 7834.

Dermatology

HOSES CORRECTED
All Types
LATEST FACE LIFT
LINE AND BLEMISHES REMOVED
EUSTACE P. REID, M. D.
THE Beacon St., Boston. Hub. 1389
Established Over 35 Years

Medical

FREE, X-RAY
Examination, consultation and first treatment absolutely free for one week only before Aug. 25, 1931. The X-ray and mercury vapor treatment will be accomplished by modern in current of every description. No matter what you may be suffering from, Dr. Isabel J. Walsh, M. D., 15 Boylston St., Suite 604 (over Jordan Marsh Store). Hours: Mon., Wed., Thurs. and Sat. 10 to 1, 2 to 4 and 5 to 7 p. m. Tues. and Fri. 10 a. m. to 4 p. m. Closed Sunday and Holidays.

VARICOSE VEINS
CONSULTATION FREE
Treated by the latest methods.
No detention from business.
W. MULCAHY, M. D.
Hours: 9 to 4
35 Boylston Street

Piles, Fistula and other rectal troubles
SEND FOR BOOKLET "A"
DOVER ST. RECTAL CLINIC
19 Dover St., Boston, Mass.

Professional Services

NOSES RESHAPED AND EARS SET
Without Cutting
At Brce—No Pain Visible—Slight Blue Bruising.
LATEST FACE LIFT
A. STANLEY GIBBON, M. D.
184 Boylston St. Lib. 4167. Estab. 23 Yrs.

Roaches, Bedbugs, Rats
Safti-Fume Destroys Moths, Germs.
FOR SALE or Moderate Terms. SAFETY FUMIGANT CO. 28 India St. Hub. 8824.

Money to Loan

New In Boston
SAVE ON LOANS
Above $100 up to $300
The Nationally Famous Household Plan offers cash loans of $50 to $300 at reasonable rates. Loans above $100 and up to $300 are made on the security of the full rate permitted by law. Strictly confidential. No inquiries of friends, relatives or employer. No endorsers. Only husbands and wives need sign.
HOUSEHOLD
Finance Corporation
of Massachusetts, License No. 222
110 TREMONT ST.
4th Floor, Studio Bldg., Boston
Loans Made in Nearby Towns.

MONEY
WHEN YOU NEED IT!
$10 to $300
IN 24 HOURS OR LESS!
Only signature of Husband and Wife Required!
You get FULL AMOUNT of your loan in CASH—no advance reductions! Convenient Monthly Repayments!
INDUSTRIAL BANKERS, Inc.
2 Convenient Offices in Boston
73 TREMONT ST., 2nd Floor
Room 209, Tremont Bldg.
Phone: Hancock 3065. License 28
44 BROMFIELD ST., 2nd Floor
Room 205, Publicity Bldg.
Phone: Liberty 0870. License 299

If you need Money!
To buy your winter coats of coal or to pay those overdue bills, borrow $10 to $300 on household furniture and guaranteed notes. Confidential service.
NEW ENGLAND EQUITY CORP.
680 Wash. St.—Room 402—Lib. 1784
LICENSE 67.

YOUR AUTO NOTES CUT IN 2
By Refinancing Your Car
Loans On Autos and Furniture
TREMONT FINANCE CO.
82 Hanover St. Hancock HAY 6611

PILGRIM PLAN
LOANS ON AUTOS & FURNITURE IN AMOUNTS FROM $50 TO $2000. Call, phone or write. Room 401, 6th floor, 24 School St. Hancock 3215. License 65.

The domestic help problem is solved by taking a Stenographic department and the best are advertised daily in the For Rent columns.

Lost and Found

FOUND BY POLICE
Lady's pendant, Waltham watch, lady's wristwatch, lady's gold cape containing surgical instruments. Call Miss James, Kenmore 6000.

WATCH lost, gold Waltham wrist watch, bracelet attached. Tuesday or August 11th, between Gilchrist and White's. Reward. Mystic 0905.

Real Estate

Houses for Sale

Arlington $5200
SACRIFICE
New 7-room single, all modern improvements, best section, location overlooking beautiful park. There are 3 nice bedrooms, tiled bath, white sinks, etc. Large rear porch has recently been screened and painted. Builder will give excellent terms.
Also in Medford, 6-family 4 and 4 large rooms; all improvements; easy terms; rents $1200 per year. Also Mansfield location, 7-room cape cod, $4500. Open for inspection all day 1005, for further information.

WANT OFFER
A FAMILY IN BROOKLINE
Near Coolidge Corner, must sell to buy home St. Building in need of repair. Owner has bought new home and cannot carry both. Assessed $18500. Would make attractive offer for permanent home. Call Regent 8100-M or Midland 6467.

LYNN SACRIFICE
Must sell 6-room house, new gas boiler, all wood. Restored floors, finished and painted throughout, new garage and yard, many extras, convenient to cars and schools. Price $4500. Terms.

WEYMOUTH $4400
5 cozy rooms, 2 baths and fireplace; small cash payment. R. Yarrow, Tel. 1500 or Car. 0065.

5-ROOM BUNGALOW, $4500
Owner has to exchange home. Just newly renovated, fine location, near schools and station. Call 10 A. M. to 2 P. M. only for bargain for balance. For appointment call Mr. Hamilton, Hub. 1600.

24,000 SQ. FT. For $19 in Rog, near bus line, steam and modern plumbing. Choice of 10 from trees. Phone Commonwealth 1800, Ext. 1, 2 or 3.

SHARON CAMP LOTS, 50x, $1 DOWN
Select from Sharon Heights' finest lots, each purchase, no interest or taxes. Philip Aronson, Room 501 Old Colony Bldg., Boston, or 136 South Main St., Sharon.

CONVENIENCE—A family 3-5 rooms; garage; extra lot of land, garage. Parkway, 4238-W.

Lots for Sale

PINE KNOLL SHORES
On White Pond, Concord, Mass. only 15 miles from Boston. Restricted bungalow colony.
PRICED AS LOW AS $75
Terms as Low as $10 Down
Bathing, boating, fishing and relaxation. Directions: Take Concord car from Lincoln Lafayette. 1154. Open evenings until 9:30.

CAPE COD CAMP LOTS
Cove off Pleasant Lake near Cape Cod. $10, $5 down, $3 per month; all lots 50'x100'. Directions: Take Cape Cod car, Dog No. A-24. Boston Advertising.

16 FRUIT TREES GO WITH
15,125 square feet of land, all for $600 near Billerica Centre, on good road with lights and sewer, bus, train and car. Concord River, terms. Call Arl. 3491-M.

CONCORD RIVER LOTS, $25
Boating, bathing, fishing, high land, handy depot, busses and Billerica Centre, easy terms. Call Everett 2121.

Farms and Land for Sale

EQUIPPED FARMS, business chances listed. Established 1899. Agency, 1018 Old South Bldg., Boston, Mass.; Lib. 7138.

Unfurnished Apartments

4 ROOMS, BATH, $30
These beautiful suites are conveniently located in the heart of Brighton, with all modern conveniences. Steam heat, unusual rents to good, permanent tenants.
Call Hubbard 0880

4-Rm. Apt., Brighton, $55
These modern suites include electrical refrigeration, heat, cooking, sun hot water, tile baths and janitor service. Unusual location. Rented in the St. Rood section. A desirable neighborhood. Open daily. Rented 2365 or Haymarket 8158.

CAMBRIDGE—KENSINGTON
2 rooms, bath, kitchen, $50; also living-room, dinette, 3 chambers, bath and heat, hot water, elevator, $70. 55 Magazine St. Tel. Kirkland 1000.

WATERTOWN Good set of superior SOME as low as $35. Adults, 168 to 485. Also Mt. Auburn St., Watertown. Middlesex 5119

Newly renovated, kitchenette suites, furnished and unfurnished, steam heat, very reasonable. Janitor. Asp 1205 or Com. 9600

ARLINGTON—5 rooms, sleeping porch, hot water heat, garage, $60. Agent, excellent location. garage, reasonable. 19 Richardson Ave.

BROOKLINE—Small Apartments suitable for bachelors. Rent $15 to $20. Inquire Janitor Ave., near Edward Everett Sq.

CAMBRIDGE—5 rooms, light, roomy, modern, rent reduced $27, vacant Sept. 1. 436 Norfolk St. Tel. Kirkland 1000.

CAMBRIDGE—Larch Road, 5 rooms, all modern, sunny, reduced rent. Kir. 1000.

CHARLESTOWN—3 Pearl st., 4-5 rooms, all steam, very reasonable. Con. 1104.

DEDHAM—Oakdale, upper 6 rooms, piazza, garages optional. 36 Dartmouth Ave. Ded. 0600.

DORCHESTER—3 rooms, modern improvements, reasonable. 3 Pulsifer St. Dor. 0776.

HYDE PARK—Attractive 6 large rooms, reception hall, sun room, steam heat; garage. 57 Austin St. Hyde Park 1133-J.

ROXBURY—Free rent to plumber or steamfitter. 4-5-6 rooms. Commonwealth 2264.

ROXBURY—4-5 rooms, modern, heated, janitor service. 202 Dudley St.; Gar 9604.

ROXBURY—Heated 5 rooms, $35; modern, one minute Dudley St. Sta. Gar. 9604.

ROXBURY—5 rooms, coal-gas ranges, imps., $30. 1 room, $8. Open daily. Wat. 0436.

W. SOMERVILLE—3 rooms, heat included, $32; also 4 rooms, $40. Rom. 2252.

WATERTOWN—Nice 5 rooms, gas, heat, $50. Handy location. Open. Middlesex 2147.

WEST NEWTON—181 River St., 4 rooms, all imps., bath, steam heat, continuous hot water, $60. Open daily.

W. SOMERVILLE—5 rooms, heat included, $32; also 4 rooms, $40. Rom. 2252.

Rooms for Housekeeping

ALLSTON—2 furnished rooms and kitchenette, 15 minutes Park St. Sta. 0795.

ROXBURY—69 Waverly St.; 4 furnished rooms, complete for housekeeping. Fine location.

Children to Board

EXPERIENCED mother will board infant or child; best care, Hyde Park 0881.

WELL BOARDED children; American country home, best care, reasonable. Hyde Park 0881.

WILL board colored girl, 4-7 years old. $3 up. West Newton 2987-M.

Repairing—Refinishing

EXPERT piano tuning and repairing; satisfaction guaranteed. T. H. Moore, 24 Riverside Ave., Medford, Mystic 3044.

Musical Instruments

100 PIANOS $38 up, 45 monthly. Brooks, 319 Summer St., over Marston's.

Furniture

"Used" Furniture At LOWEST PRICES

If you are NOT too proud to save, don't buy new; many-as-good values than will delight you. Reputable furniture at mere fractions of original prices. In many cases only one-quarter or one-third of price former owners paid.

8 Floors Open 9 to 5 Daily

3-PC. PARLOR SET
Jacquard with Velour
Consisting of SOFA, WING CHAIR, CLUB CHAIR. Reversible Cushions, reversible in Denim. Was $39 $15

KITCHEN CHAIRS, various styles 98c
DROP-LEAF KITCHEN TABLE, unfinished $1.95

3-PC. BEDROOM
Dresser, Bed, Chest of Drawers
WAINUT finished gum-wood, 2 slightly soiled condition. Looks like new. Was $59 $18.75

MATTRESSES, 3.3 and 4.0 sizes $2.95
DROP SIDE COUCH $1.95

BED DAVENPORT
Opens to Full-Size Bed
Wood frame, reversible spring seat, 2 soft built. A comfortable bed at night, a sofa by day. $9.85

NO MAIL ORDERS
Used Furniture sold only at our Cambridge store. Open evenings. Parking space for 100 cars.
CASH OR TERMS

PRIME'S
342 WESTERN AVE.
BRIGHTON

Roll Easily Reached from Central Square, Cambridge, Take "HARVARD" or "WATERTOWN" Car to Coolidge Corner, Walk 2 Blocks Western Ave. to Brighton Trust Co. Bldg. Or from Boston Take Car to Brighton, Get Off at Fellow Everett St. to Western Ave., BRIGHTON. Open 10 to 5. Sat. 10 to 1.

MONDAY & TUESDAY
Last 2 Days
OF OUR
RUMMAGE SALE
Brand New Chairs 89c
Brand New Blankets 69c
3-Piece Parlor Set $5.00

Summerfield's
USED FURNITURE STORE
SECTION D, AT U. S. ARMY BASE

A 4-ROOM OUTFIT of brand-new furniture for $250 complete, consisting of a 9x12 rug, living-room suite, bed, chest, dining-room set in America's walnut veneer, 9-piece overstuffed suite, bedroom painted breakfast suite and also kitchen set, all for $250. Easy terms. Installation and total. Phone for appointment. Hyde Park 0180. Ed. Bailey, Inc., Quincy Ave., near Edward Everett Sq.

WE FURNISH YOUR HOME complete with a beautiful parlor suite, living room, bedroom and breakfast suite, easily worth $750 for $395.
RAILROAD FURNITURE & STORAGE 800 Washington St., Boston; Lib. 1080.

4 ROOMS new furniture, worth $450, sell for $250. Terms. Phone Mr. Cohen, Hancock 3396 Columbia Rd. Col. 8856.

Dancing

$1 —2 LESSONS
LATEST STEPS!
ADULT BEGINNERS A SPECIALTY
MODEL SCHOOL
DANCING
MISS FAWCETT—MISS BUTT
177 HUNTINGTON AVE.
TEL. COMMONWEALTH 9003

THE HASTINGS SYSTEM OF INSTRUCTION
PROF. RITTER 177 Tremont St. Boylston entrance
BALLROOM Guaranteed to 4 LESSONS
TAP DANCING ALL STYLES BALLET ETC
BUCK & WING—SOFT SHOE—RHYTHM ETC
LERNER DANCE STUDIO
335 Mass Ave. Bos. 1381
Fox-Trot, Waltz, Prince, Step. Open all summer
15 Private Lessons, Uptown School $5
205 Mass Ave. Tel. Circle 1851

Building Materials

OAK FLOOR 1½c FT.
Complete line of building materials; prompt shipment anywhere. Friend Lumber Co., 21 Gibson St., Medford. Mystic 3456.

Rooms without Board

HOTEL ALPHIN Convenient to everywhere, with private bath, $1.50 up; weekly, $7 up. 331 Tremont St. Lib. 1000.

HOTEL JEFFERSON, 337 Tremont St., Boston. $1.50 up; weekly $7 up. Hub. 0100.

JAMAICA PLAIN—Pond section, genially furnished room; private family; conveniences. Jamaica 2043-M.

REFINED American widow desires a gentleman roomer; rent reasonable. Eve. 1273.

WATERTOWN—Furnished rooms, $1.50 up. Near Sq., 29 Winter St. 3026. 1000-M.

ST. W. Newton St.—$5, $6, $7, $8 week. Private baths. Tourists accommodated 24 hrs.

Dentistry

AVERY DENTAL PARLORS $7.00 PER SET
DR. W. E. BURNS, Mgr.
518 Washington St., Cor. Hayward Place
DENTISTRY AT PRICES THE WORKINGMAN CAN PAY
OUR SPECIAL PRICES
Good Set $7
Featherweight Set .. $10
All Pink Rubber Set $15
GOLD CROWNS $5
BRIDGEWORK, per tooth.. $5
EXTRACTION ..... $1.00 CLEANING $1.00
Examination FREE. Estimates FREE. All work FULLY GUARANTEED.
SPECIAL — HECOLITE PLATES $25.00
BEAUTIFUL AND LIFE-LIKE. ONLY
Hours 9 A. M. to 8 P. M. OPEN EVENINGS Phone Han. 1045
SPECIAL SERVICE for our out-of-town patients. *Come to our office in the morning, have your dental work completed the same day.*

UNITED DENTAL CLINIC, Inc.
EXCLUSIVE PLATE EXPERTS
NEW, PAINLESS, BEAUTIFUL, LIFELIKE SETS OF TEETH.
FREE CONSULTATION BY REGISTERED DENTAL SURGEON.
OUR CLINICAL PRICES NOW
$8 $8 UPPER OR LOWER GOOD PLATES $8.00
PLATES RUBBER WITH GOLD PALATES $10.00
REPAIR OF BROKEN PLATES IN 1 HOUR $1.00
PAINLESS EXTRACTION AND TOOTH RESTORED $1.00
SPECIAL OFFER: Genuine German Hecolite 14 $25
Crown plate saves develop into unsightly gaps in THE MOUTH), caused by poorly fitted plates. We specialize in plate work only, under the direction of F. S. SMITH, noted plate specialist. We make plates anatomically only. These properly fit your mouth. Advice free.
SATISFACTION GUARANTEED.
172 Tremont St. Entire 3rd Floor. Boston OFFICE HOURS: 8:30 A. M. to 6 P. M.

Special Notices

Roaches, rats, bed bugs, rodents and vermin won't leave your house of their own accord. Let—

Legal Notices

Boston Elevated Railway Company
OFFICES OF THE
BOARD OF PUBLIC TRUSTEES
PARK SQUARE BUILDING
BOSTON, MASS.
August 14, 1931.

To the Holders of
First Preferred stock of the Boston Elevated Railway Company;
Second Preferred stock of the Boston Elevated Railway Company;
Preferred stock of the Boston Elevated Railway Company:

Notice is hereby given that, pursuant to the provisions of Chapter 333 of the Acts of 1918, as amended by Chapter 141 of the Acts of 1931, the Boston Elevated Railway Company has fixed August 14, 1931, as the date on or after which all "assenting stockholders" shall be entitled to present their certificates of stock and all claims to the Treasurer of the Company or to a bank or trust company designated by the said Treasurer, for the purpose of examination and receipt of payment therefore on the basis provided in said act.

Said Treasurer has designated the Old Colony Trust Company as the Trust Company to which certificates may be so presented.

All "assenting stockholders" who shall so present the certificates are presented to the Old Colony Trust Company where funds will be on deposit to meet the payments required, shall be entitled to receive payment as provided in said act.

All "assenting stockholders" are bound to present, on or after said August 14, 1931, their certificates of all preferred stock of the Company for surrender and cancellation and receipt of payment as provided in said Act.

All other holders or owners of preferred stock of all classes may present their certificates to the Old Colony Trust Company, and shall be entitled to be "assenting stockholders" provided their stock certificates are not stamped with restrictions.

Said Act provides for payment on the following basis:

"For each share of first preferred stock, one hundred and ten dollars; for each share of the preferred stock, one hundred and two dollars; for each share of the preferred stock, six hundred dollars, provided that the amount to be paid shall be fixed for each of said classes from the last dividend date thereof to the date fixed by the board of public trustees, and with interest at the rate of five per cent per annum from the date fixed by the board of public trustees to the date so fixed for presentation."

Under said Act dividends on all classes of preferred stock ceased on July 1, 1931, and no dividends will be paid on any class of preferred stock after August 31, 1931. Consequently it is to the advantage of stockholders to present their certificates for payment prior to that date.

Stock certificates should be endorsed to

"Boston Elevated Railway Company for surrender and cancellation."

Signature must correspond with the name as written upon the face of the certificate in every particular without alteration or any change whatever.

Checks for amount due will be made payable as name appears on stock certificate. If it is desired that checks be made payable in any other form, because of sale or pledge of stock, decease of stockholder, change in trustees or other valid reason, the proper evidence of such fact must be furnished to Trust Company or to the Treasurer of the Company, for instructions regarding the execution of checks or other evidence of payment therefor.

Stockholders who elect to send their certificates by mail are advised to use registered mail.

BOSTON ELEVATED RAILWAY COMPANY
By HENRY L. HARRIMAN, Chairman
CHARLES H. COLE
ERNEST M. JOHNSON
GEORGE B. JOHNSON
EDWARD R. WHITING
Board of Trustees

Furs

Believe It or Not!
Hundreds of perfectly good second-hand fur coats are sold by us. All are latest 1932 models. All sizes. Prices as low as $10.
MAX'S LOAN OFFICE, 176 Broadway, Boston
Also Branch Fine Merchandise Loans

BRAND NEW FUR COATS
Only $5 in the lot. Manufacturer was forced to dump them at $5 each. Not at a sacrifice.
EDWARDS FUR SHOP
41 Winter St. Hub. 9724. 7th Floor

The "Teddy Bear" is nearly extinct. This little animal, a native of Australia, is a very affectionate and gentle little creature. Hunters and trappers have killed them unrestrictedly in the last twenty years. New Australia is going to do something about it. Read this story in American Weekly in the next Boston Sunday Advertiser.

Dentistry

$7.00 PER SET
DR. W. E. BURNS, Mgr.
518 Washington St., Cor. Hayward Place
DENTISTRY AT PRICES THE WORKINGMAN CAN PAY
OUR SPECIAL PRICES
Good Set $7
Featherweight Set .. $10
All Pink Rubber Set $15
GOLD CROWNS $5
BRIDGEWORK, per tooth.. $5
EXTRACTION ..... $1.00 CLEANING $1.00
Examination FREE. Estimates FREE. All work FULLY GUARANTEED.
SPECIAL — HECOLITE PLATES $25.00
BEAUTIFUL AND LIFE-LIKE. ONLY
Hours 9 A. M. to 8 P. M. OPEN EVENINGS Phone Han. 1045
SPECIAL SERVICE for our out-of-town patients. *Come to our office in the morning, have your dental work completed the same day.*

Special Notices

$25
Excellent mechanical condition, good tires and upholstery, 1930 Ford Sedans $225 to $350
1929 Ford Roadsters, low price $175
1928-29 Roadsters $125 to $200
Will sell you any car at time and terms to suit your convenience promptly. Many others to select from.
BRADDOCK & WALDO MOTOR SALES, 1000 Commonwealth Ave., Allston. Open evenings at Eglleston Sq. High. 1855-6-8

'28 OLDS BUSINESS COUPE $445
Motor perfect, upholstery, wide doors, adjustable seat, fine tires, equipment complete, motor completely mechanically fully guaranteed. Terms if desired. Open every evening. Olds Motor Works 943 Commonwealth Ave., Allston 8226; open evenings.

SAVINGS $50 TO $800
**DODGE TRUCK SALE

EDITORIAL PAGE OF THE **BOSTON EVENING AMERICAN** LARGEST NEW ENGLAND EVENING CIRCULATION

Pure religion and undefiled before God the Father is this, to visit the fatherless and widows in their affliction and to keep himself unspotted from the world St. James, I, 27.

The text for today is suggested by the Rev. Henry W. Bock, pastor of the First M. E. Church, Jamaica Plain. The next text will be suggested by the Rev. Emerson Hugh Lalone, Universalist minister, Boston.

MONDAY, AUGUST 17, 1931

Pacifists Are Routed

Cornwallis Scene to Stay in Pageant

The British flag has been hauled down again at Yorktown, and Old Glory hoisted once more over the battlefield on which American independence was finally wrung from headstrong European royalty.

Another victory has been won on this sacred soil, over an idea almost as inimical to the liberties of a free people as the old idea of the divine right of kings, which on a greensward close by the mouth of the majestic York River, on an October day one hundred and fifty years ago, received such a mighty blow that the swords of Emperors and Kaisers have never since been able to restore it to the vicious thing it used to be.

This idea, now happily discredited, is one that somehow got about that a people should cease to remember that their liberties were won in the sweat and toil of war by force of arms, that FREEDOM FOLLOWS UPON VICTORY, not defeat.

When any people reach that point they are gone.

It is this that made the recent action of the Yorktown Sesquicentennial Commission, in deciding to leave the entire episode of the surrender of Lord Cornwallis out of the celebration, authorized by Congress to commemorate that particular thing, and not a thing else on earth, a matter of the deepest national concern.

The reaction to this INCREDIBLY STUPID and SUPINE COURSE on the part of the Yorktown Commission, whether entered upon hastily and without thought, or at the white-spatted instigation of somebody in the State Department who has adopted tea-pouring as a career, was instant, widespread, overwhelming!

Now that the smoke of battle has cleared away at Yorktown, and the Commission, as it should have done in the first instance when the blunder was discovered, has tardily reversed itself, and done an "about face," and the surrender of Lord Cornwallis maintains its place as a chapter heading in American history, and is not to become a mere obscure footnote tucked away with an apology in the appendix, the incident is revealed as not without its compensations.

For American public opinion has won a major engagement against the INSIDIOUS POISON OF PACIFISM.

The Cornwallis surrender scene in the Yorktown pageant became symbolic. Its deletion reflected the sickly sentimentalism of a certain school of thought.

Its restoration, by the same token, is a recognition of the basic soundness of historic American tradition thus far handed down to the generation of today clean and wholesome from the uncontaminated wellsprings of our revolutionary inspirations.

SO GEORGE WASHINGTON IS TO BE THE HERO OF YORKTOWN IN 1931, AS HE WAS IN 1781. THAT IS WELL.

Americans need feel no shame for his victory!

What he did that October day on the fertile plains of Virginia, which Benedict Arnold, serving under Lord Cornwallis, had ravaged and laid waste to the very gates of Richmond, was a service to mankind, for which mankind need have no regret.

It was good, it was eternally right, it was just; and being good, right and just, Americans may cherish that surrender as marking the downfall of tyranny.

When a people get to the point that they cannot celebrate the downfall of their own tyrant, they are in a bad way. Well, happily, we can do so.

And make no mistake about what George Washington did that day when he received the sword of Cornwallis. That gentleman was no philanthropist, giving something for nothing. When he gave away the American empire of George III, he did it because he had to; because men with guns in their hands had forced him to do so, NOT BECAUSE A LOT OF PALAVERING PACIFISTS HAD ARGUED HIM INTO IT.

This is the lesson of Yorktown that is borne home to the American people today as they confront at home and abroad the DEADLY DOCTRINE THAT INTERNATIONAL CURE-ALLS CAN TAKE THE PLACE OF THE REMEDY THAT WASHINGTON APPLIED, BOOTED AND SPURRED, ON HORSEBACK, AT THE HEAD OF HIS ARMY OF GRIM AND DETERMINED PATRIOTS.

Rats Menace Children

Clean Out Old Hulks at East Boston

"These abandoned hulks at low water provide an ideal breeding place for rats and vermin of all sorts.

"At night these rodents infest all homes in this section and they have attained such size that they constitute a danger to sleeping children."

The above is a report not of conditions in poverty-stricken India or on the Barbary Coast of Africa.

It is a report of filthy, indecent, dangerous conditions along the shore of East Boston, in the Athens of America, supposed to have the finest State and municipal governments anywhere, always alert to the safety and health of the public.

Some sixty hulks of old ships have been allowed to rot on the shore along the Condor Street section.

Dr. Mahoney of the Health Department and Mr. Parkhurst of the Port Authority condemn them as cesspools of filth, incubators of contagious diseases and hatcheries of the filthiest species of animal life.

These gentlemen are to be commended for the frankness with which they expose and attack this outrageous condition at a time when public officialdom finds it more convenient to evade responsibilities and to conceal filth and corruption wherever it exists.

Here reports, however, will not get rid of the cesspools which endanger the health of adults and the lives of children.

Dr. Mahoney and Mr. Parkhust must put the facts before Governor Ely and Mayor Curley and rely upon them to cleanse this stench at a time when unemployed men can profitably be put to work.

Heavy Handicaps

A tired, worn, worried Uncle, unjustly shackled with abominable Prohibition and the iniquitous Hawley-Smoot-Grundy tariff, strives with his might to come out of the Vale of Depression.

Longingly he eyes the Path of Plenty that leads to Prosperity.

But unless relieved of the ball and chain he will find the path steep, the going hard, the way rough.

Revision of the tariff act would check the retaliatory tactics of other nations against us, open foreign markets to American products, put our factories on FULL TIME and give JOBS to many of the JOBLESS.

Revision of the dry laws to make legal the sale of wholesome light wine and beer would enrich Uncle's Treasury with excise taxes, stop the flood of poisonous bootleg that inundates the country, check the growing intemperate use of hard liquor, and, by opening the breweries, provide an outlet for the surplus grain of the farmer and provide JOBS for 1,250,000 unemployed.

You would be worried, too, Dear Reader, if you were in Uncle's shoes.

Listen, World!

By Elsie Robinson

Make a Verse of This

"My country 'tis of thee,
Sweet land of liberty—
Of thee I sing!"

NICE SONG — huh? Love to sing it? Makes you swell with pride and gratitude to think you belong to such a swell place— yes? All right while you're singing it, make a verse of this.

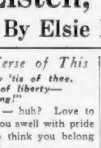
Elsie Robinson

Make a verse about nearly three thousand children thrown into federal prisons . . . all of them under 18 years of age, many of them under 16, some of them 12.

Little, skinny children with small bones like birds and wide, bewildered eyes . . . make a verse about them being put into "solitary" for "discipline"—

Into black holes, airless, lightless, soundless . . . holes that turn husky, hard boiled men into mumbling idiots.

(While you're singing, think of your little 12-year-old girl being shut into such a hole—battering with her small, soft hands against the darkness—shrieking, screaming, sobbing, whimpering . . . whispering . . . until a greater darkness came, a merciful silence. Till, opening the door next morning, they found her dead—on the slimy body stretched on that bare plank!)

Make a verse, a pretty, gay verse, about little feet locked in leg irons . . . rough, black links cutting into the pale flesh—

Make a verse about children flogged . . .

Seventy pounds of naked child flesh "spread eagled" on a frame and flogged with a blacksnake by a grown man . . . flogged because a little boy or girl had "made loud popping noises with their mouth," kicked a refuse can, stolen an apple.

Make a particularly joyful, proud verse about lines of children marching around, around, around, around ceaselessly . . . stopping only twice a day for bread and water.

You won't make a verse? You think I'm joking? Pulling "sob-sister stuff?" I wish I were. I wish to God I were!

But this is the truth. This is what is happening in your and my "sweet land of liberty" today . . . what has been happening for many years. Don't believe it? Read the recently released National (Wickersham) Commission on Law Observance and Enforcement Report. 132 pages are filled with news items like that.

And for what frightful crime were these children committed to federal penitentiaries?

Well, they "violated the Eighteenth Amendment"—by delivering a booze bootle for some adult. They "violated the Mann Act"—fell in love (15-year-old love!), tried to elope, crossed the border . . . Didn't 15-year-old Jimmy know that if he crossed the border with 13-year-old Jenny he was making a White Slave of her? If he didn't, his Uncle Sam will "learn him," via the blackjacks and the black hole.

And then there are the vicious outlaws (aged 11 and 12) who break open a freight car to swipe some grapes . . . or snitch some stamps ont of a country post office, so they can go to the movies. Federal prisoners — marching in lock-step with murderers and thieves!

Make a verse of that! Make a verse to drown out the sound of little girls screaming, of little boys sobbing.

Horrible? What can be done about it? Dr. Miriam Van Waters, heading the special juvenile investigation (referee of the Los Angeles Juvenile Court, expert consultant to the Harvard Law School Crime Survey) says it can be stopped if we'll take such children out of federal jurisdiction, put them under state authority. Maybe . . . but I suspect she's an optimist . . . Prison walls are as high and thick in state pens as in federal ones . . . local hearts as cold, local brains as dumb as those in Washington. Something more is needed—

Didn't we go to war to save the Belgian Babies?

HOW ABOUT ASKING EUROPE TO COME OVER AND RESCUE OURS?

Copyright, 1931, for the Boston Evening American.

O. O. McIntyre

In London

Limehouse District

LONDON, Aug. 17—London's squalor sinks to lowest depths in the neighborhood of Limehouse and Pennyfields and the vicious warren of streets around West India Dock road where bow-sprits stare into windows and windows into ships. I made a visit last night with a man from Scotland Yard.

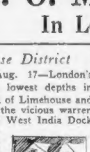

Enpassant, there is nothing of the flat-footed, derbied dick with the jutting jaw about plain clothes men from the Yard. This one, named Cyril, was a smooth voiced gentleman of quiet elegance—the sort one felt could back out of a yard with dignity.

We took a train from Fenchurch street and ploughed jerkily through bleak unfriendly pale lit places to Blackwall Station.

Stepping from the grime of the station one is refreshed by a brisk scour of breeze from the water and sight of amazing leviathans, flung up like cliffs, in the miracle of berthing and extrication.

The most impressive thing about Limehouse, in contrast to whirring winches, screaming cranes and general bedlam is the lassitude and incredible filth of the denizens. They stand drooping and uncommunicative in doorways, on sidewalks and in public houses. Like congealo.

Docks are docks the world over. Always sucking a great city's human scum to their fetties. Yet nowhere does stagnation seem so complete as here. Before quitting the quarter we saw a drunken fellow hopping grotesquely into a pub. He had pawned a peg leg around the corner for a "night cap."

* * *

Hyde Park's oratory spouts livelier than ever. Right by the Marble Arch are the portable platforms that may be hired for a small fee and anyone may talk on any subject. There are no restrictions. Thus does the Crown permit discontents to "blow off steam." The King may come in for a raking, a javelin for the Prince or a jest for Queen Mary's hat. Chiefly, however, it is the battle ground of creeds where enthusiasts trim God to their particular dimensions. Yet lately much Communist propaganda is spread there. And many regard this laxity as a chink in the British armor.

* * *

One of the speakers after lunch today was a violently flaming Red. He looked not unlike Trotzky save for a white cataract eye. "In five years," he prophesied, "Buckingham Palace will be a school for workingmen's children. London will be another Moscow and—" but at this I discovered with a sudden start that the other idlers had drifted away. I skipped the gutter, too.

* * *

There is something admirable about the passionate sincerity of British tea drinkers. Tea is no longer a temporary refuge from a day's shopping or a rendezvous for gossip. Tea has grown into a full meal — starting with sardines, a plate of Gruyere sandwiches, heavy muffins and winding up with an enormous fruit tart. Tea for two was once rarely more than two shillings. In smart shops today the check has an odd habit of working out at 15 and often at 20 shillings. There is no longer such a thing as tea table talk. Everybody is too busy gorging.

And a tea shop this afternoon had a honey of a name —"The Frisky Cupid." At one of the table was the American actress, Dorothy Dickson, who with Tallulah Bankhead has perhaps enjoyed the longest popularity of any player "from the states."

* * *

There is charm up every London street, I suppose. But the majority I find a monotone in grey—cheerless and muggy. I'm getting toned up to poo-boop-a-doop into an out loud blubber any moment. The four-letter word, I'm not homesick!

Copyright, 1931, for the Boston Evening American.

By Edgar A. Guest

Just Folks

The Tramp Discovers Golf

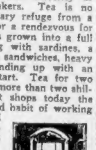

The poor man looked across the fence which shut the golfers in,
His shirt was frayed about his neck, the coat he wore was thin;
A hopeless look was on his face, his brow was lined with care,
As silently he watched the men who played for pleasure there.

And one there was who missed a shot and flung his club away
As if to lose a golfing stroke had spoiled the summer day.
Came others passing, four by four, and worried men they looked,
Perturbed and plainly sick at heart because they sliced or hooked.

One cursed his luck so loudly that the poor man plainly heard.
He looked to see what tragedy distressing had occurred
But all he could discover was a little shining ball
The man had swung a club at and had failed to hit at all.

He thought about his burdens and he thought about his plight,
He remembered that he didn't know where he would sleep at night.
And as he shuffled on his way, "Well, anyhow," said he,
"I should be glad the woes of golf have all been spared to me."

(Copyright, 1931, Edgar A. Guest)

Worker of Wonders

Did Little Cain and Abel See This Animal?

WHAT DO YOU THINK THIS IS? IT IS A SKULL

Nature, the original engineer, has done things in the way of machinery too wonderful for imitation by man.

Scientists, who believe in evolution, tell you that the skull of the giant ant eater, by a slow evolution process through millions of years, has reached this strange and convenient shape.

The snout of the giant ant eater, for we are dealing with a giant ant eater here, grew longer and longer, the worm-shaped tongue grew longer and longer through the hundreds of centuries.

Also the salivary glands in back of the creature's mouth increased in size and power so that they could produce more of the sticky substance which covers the tongue, to which ants stick in thousands.

The ant eater is a great blessing to South America, where ants are the most dangerous enemies of men, sometimes eating up entire houses, destroying every living thing in the line of their march.

The ant eater of strange shape leads a happy life. Other creatures do not compete with him in his food supply. He can swallow tens of thousands of ants, whose sting is fierce, and whose taste and smell of pungent formic acid other insect eating creatures find unbearable.

As you see in the lower picture, the eye and the ear of this creature, in the course of evolution, have become atrophied, dwindled to almost nothing, like your little toe, or vermiform appendix.

The animal is satisfied if he can see well enough to find the huge ant hills, and his hearing is not important since he does not fear savage creatures. If the jaguar, one of the most savage and powerful of the cat tribe, attacks him, he regrets it. He cannot bite through the ant eater's thick, wiry covering. And

AND THIS IS THE ANIMAL THAT OWNED THE SKULL

although he looks feeble, the ant eater is a powerful creature, with long claws that tear open the hard sun-baked houses of the ants. One blow of these claws will tear open the side of a jaguar, ripping out his lungs or heart.

If you ever should meet a giant ant eater from South America, do nothing to annoy him. Left alone, he is very peaceful.

Modern fundamentalists who believe that all creatures on earth were made in the Garden of Eden on the same day, and deny the truth of evolution, say this giant ant eater among all the other animals was in the Garden, as you see him here.

Just what he lived on before the fall, when no animal ate any other animal, is is difficult to see. Of course he wouldn't eat the ants then, because they were all his brothers. Perhaps he had some way of eating fruits, all except the apple. He must have made an amusing playmate for little Cain and Abel, if they were wise enough to keep out of the way of his claws.

The marvellously long snout, the long, sticky tongue to which thousands of ants stick, when it is run into their houses, and the powerful claws, were doubtless prepared from the beginning, with knowledge of what was to happen, and of the fact that these animals would depend on ants for their food later.

It is an interesting question, and luckily, under our Constitution, we can all believe what we like about religion, evolution, ant eaters and politics.

It is the duty of each to have his own beliefs, respect the beliefs of others, and attend to his own business, and very few of us do that.

What Do You Know?

BOSTON'S ORIGINAL KNOWLEDGE TEST

Do you know:

1. What fables were in circulation in Athens in the 5th century, B. C.?
2. The closed van in which prisoners are conveyed to and from jail is known by what common name?
3. Where are the Luray Caverns?
4. As the publisher of what certain type of books is Karl Baedeker famous?
5. Who wrote many stories which have immortalized Cape Cod folks?

Match correctly:

6. Mohave Desert	is in Chile
7. Sahara Desert	is in southern Africa
8. Pampas	is in southeastern California
9. Atacama Desert	is in northern Africa
10. Kahalari Desert	is in central Argentina

Fill each blank:

11. ——— was a city in India besieged by mutineers 149 days.
12. The God of Fire or Blacksmith of the Gods is called ———.
13. ——— is the study of man as an animal.
14. The most eastern point in the United States is ———.
15. Language not yet in good usage is called ———.

Answers to today's test:

1. Aesop's Fables. 2. Black Maria. 3. Virginia, about 90 miles north of Richmond. 4. Guidebooks. 5. Joseph C. Lincoln. 6. Is in southeastern California. 7. Is in northern Africa. 8. Is in central Argentina. 9. Is in Chile. 10. Is in southern Africa. 11. Lucknow. 12. Vulcan. 13. Anthropology. 14. Quoddy Head, Me. 15. Slang.

Copyright, 1931, for the Boston Evening American.